

BDR
bureau



TV
BDR bureau ° Carton123

met in onderaanneming :

Joost Emmerik, Sileghem & Partners, STIR,
D2S international, Feys
+ expertise bouwen zorg : KU Leuven onderzoeksgroep Research[x]Design

Open Oproep 4103
de nieuwbouw en renovatie van schoolgebouwen voor
buitengewoon lager onderwijs, deeltijds kunstonderwijs en
vakantiewerking op de Kappaertsite te Zwevegem

o
presentatie



korrel

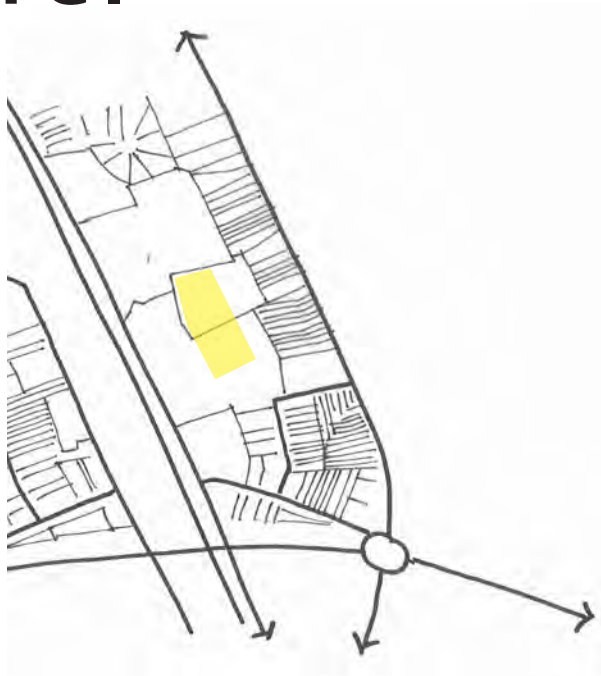

2021 : brug en verbreding maken kanaal bevaarbaar / grote 'blokken' in tweede orde



1971 : kanaal met oorspronkelijke vernauwing en sluis / verkaveling vanaf Stedestraat



(c) Popp 1842
Stedestraat en Otegemstraat duidelijk zichtbaar

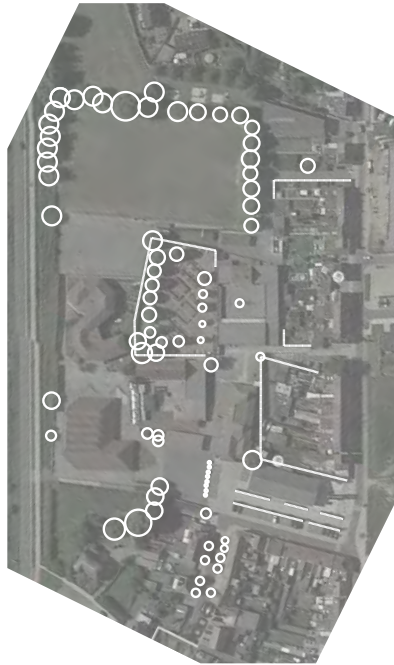

*Filomene Mentenaire,
één van de drie reuzen van de Kappaert.*

leidraad raster

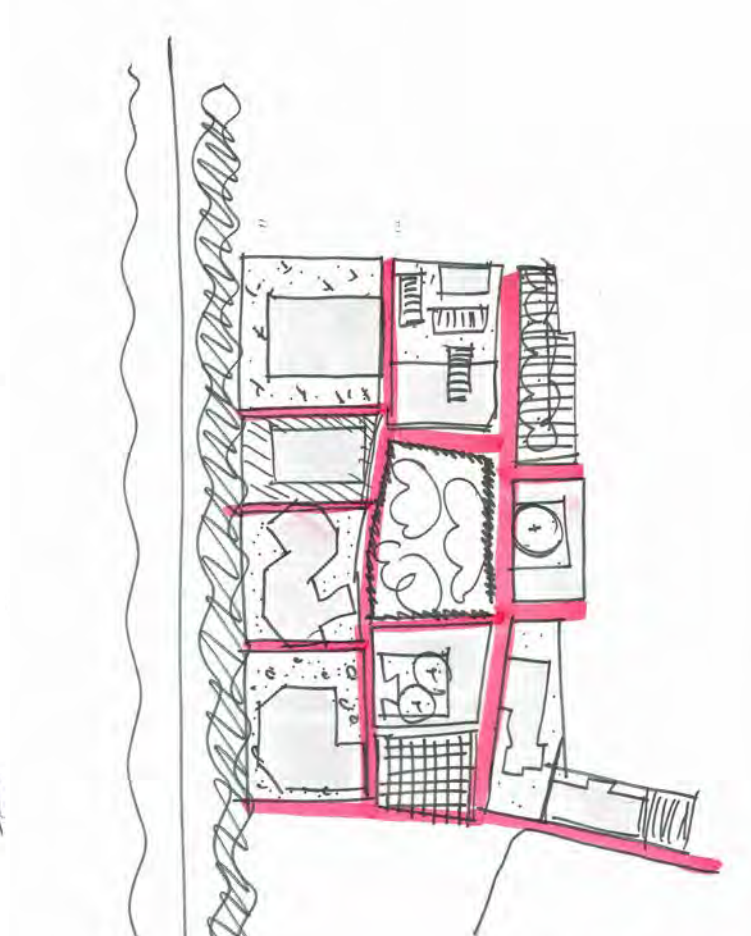
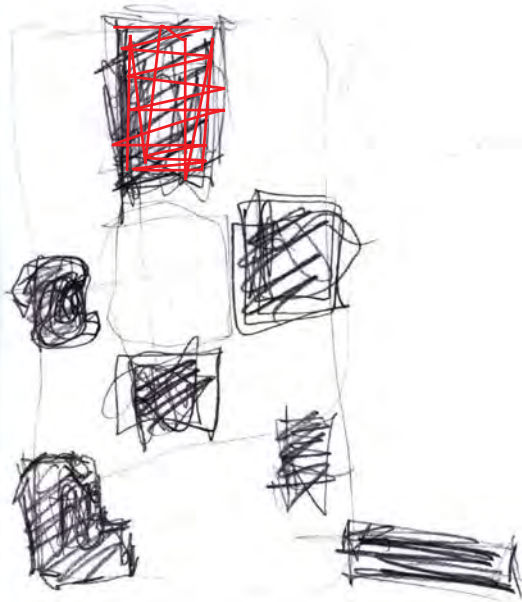



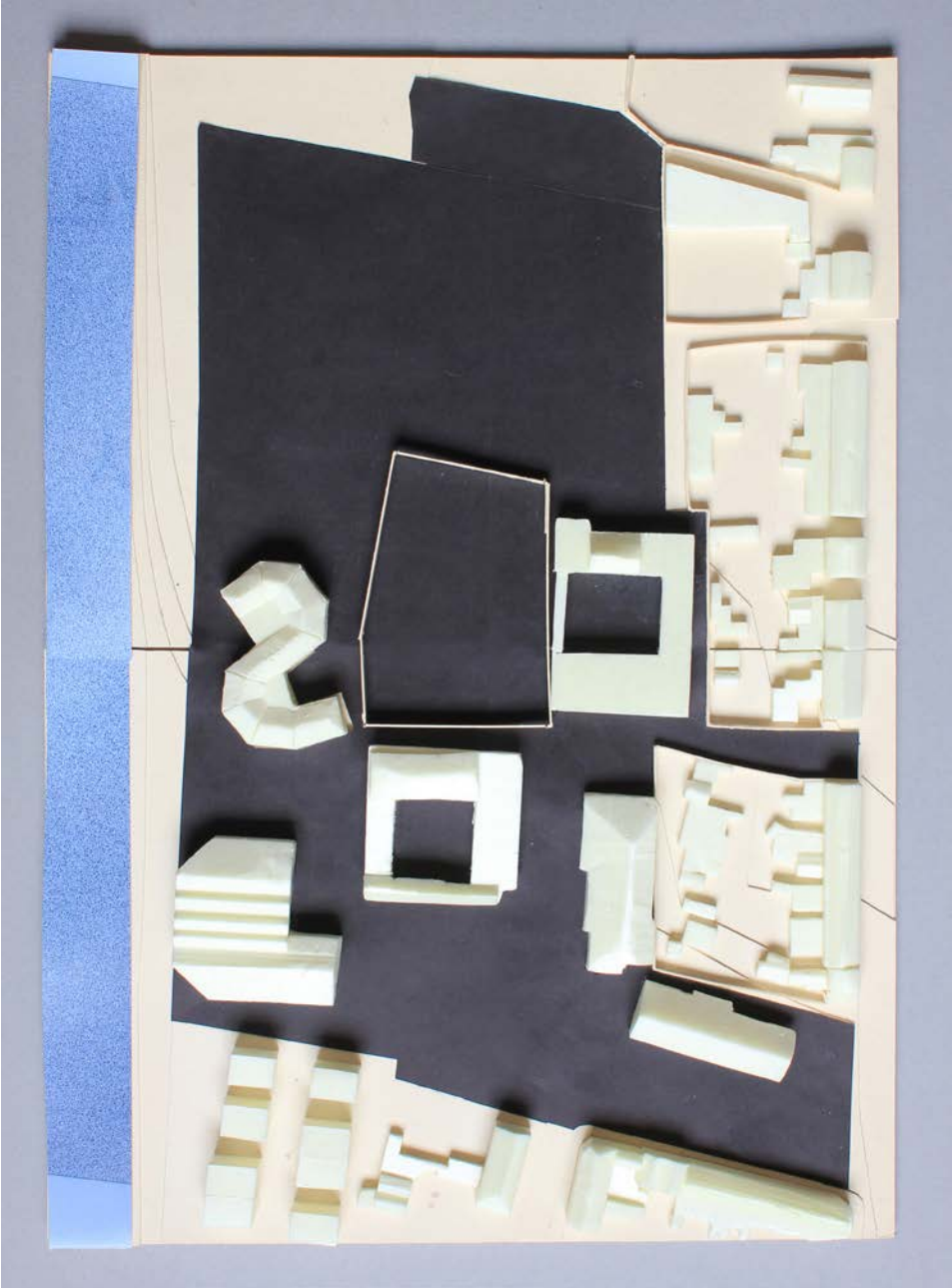

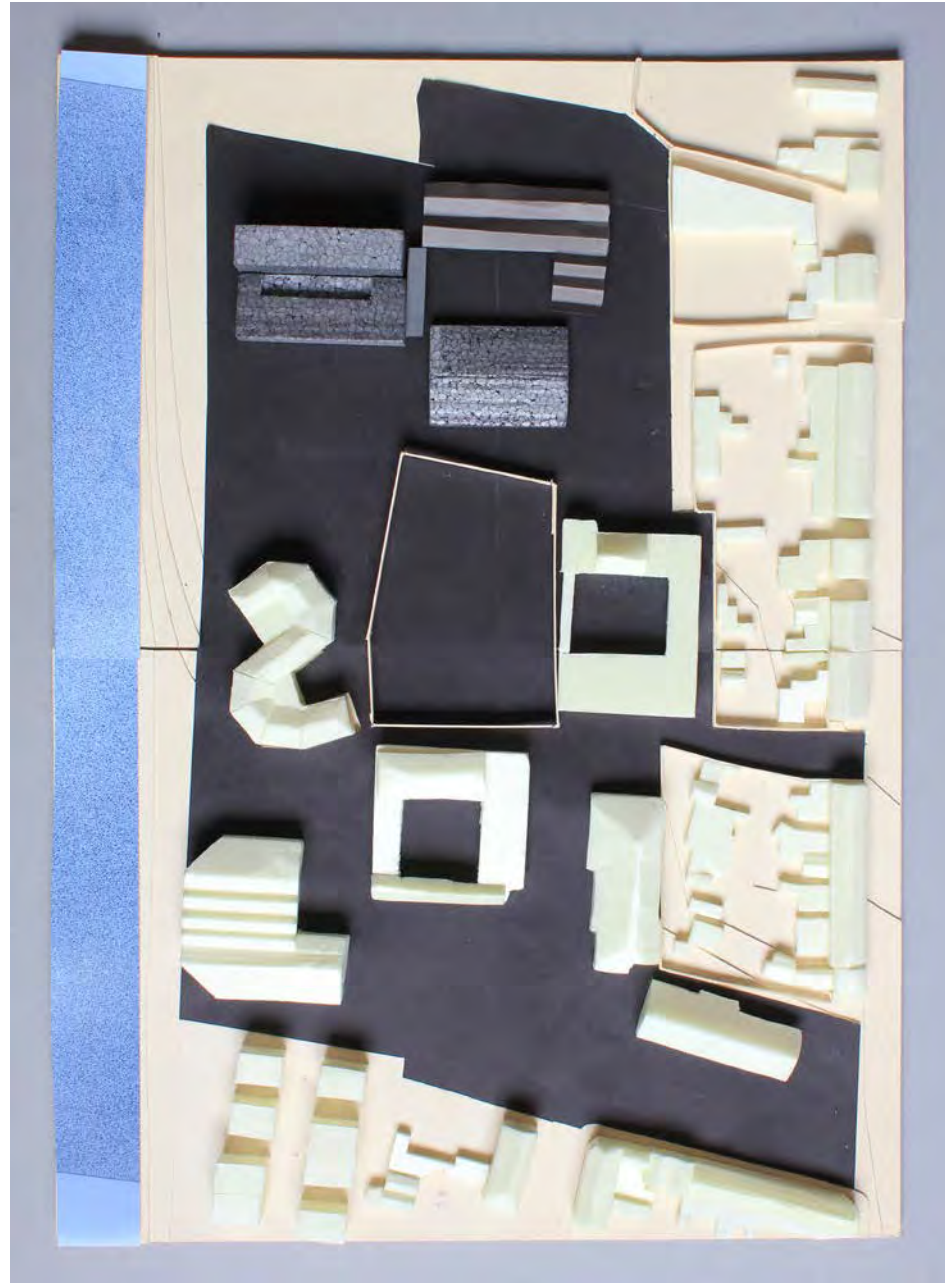

vol / leeg, een dambordpatroon



visuele verbanden leggen



verscheidenheid aan plekken om te spelen én leren

voetgangers

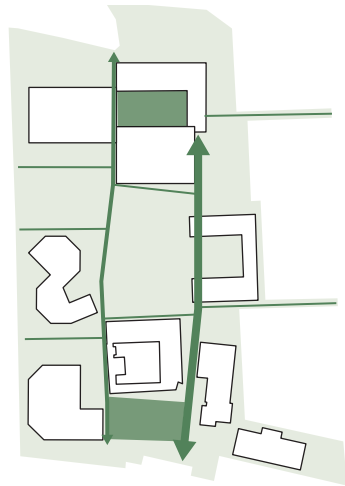

hoofdwegen voetgangers
campus toegankelijk



fietsers

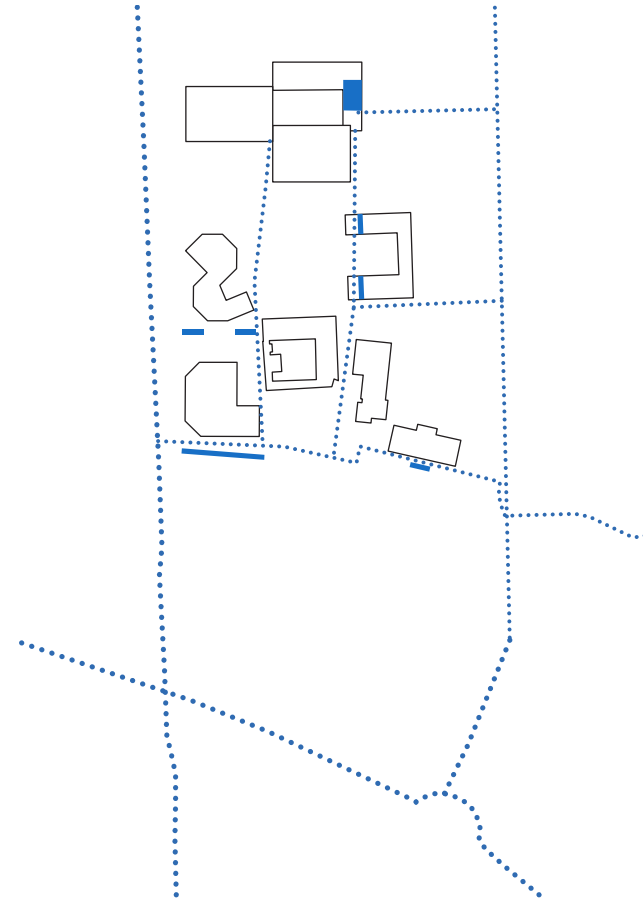

fietspad
fietsenstalling



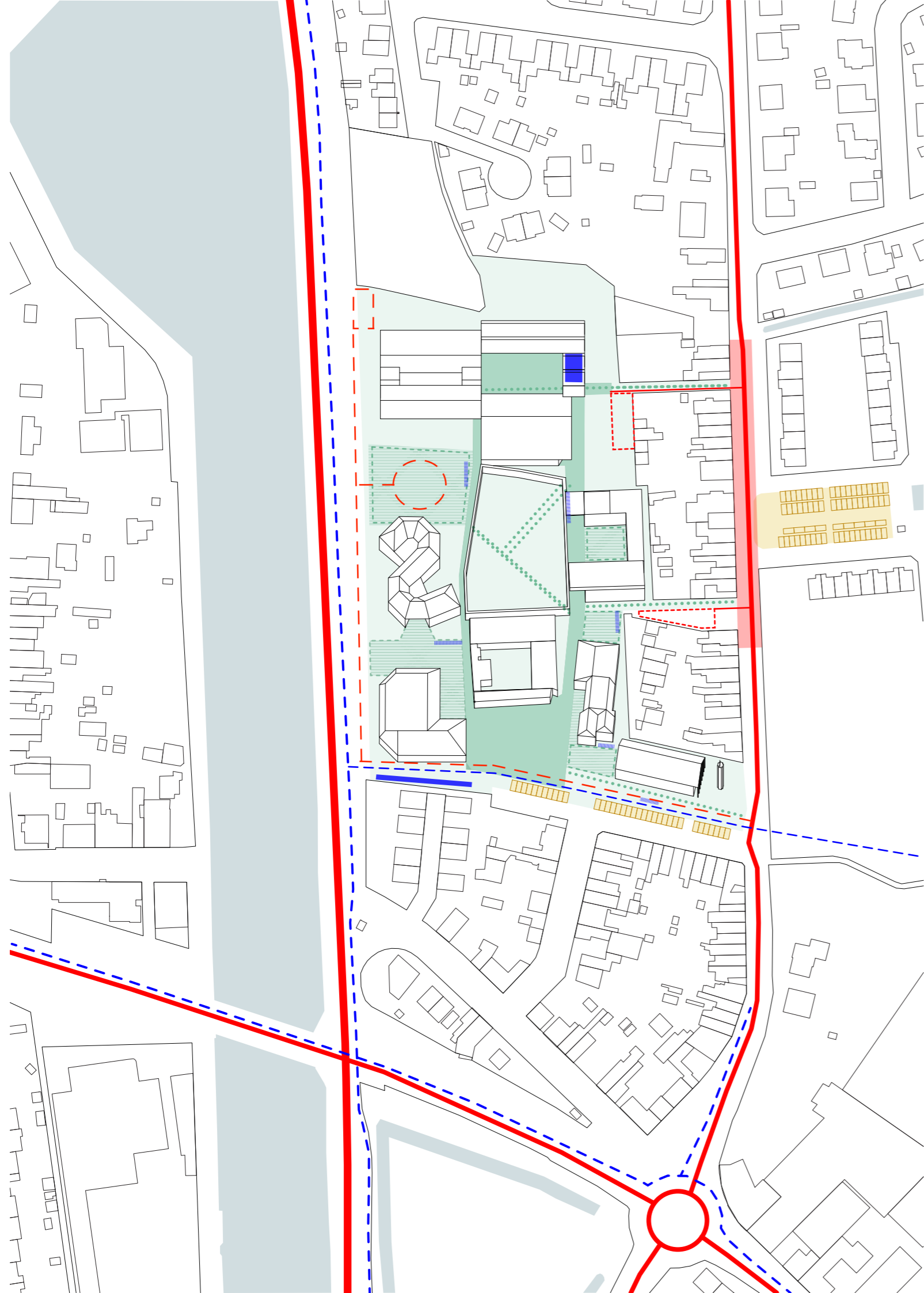

samenvatting

Trage mobiliteit op de campus.
Twee hoofdassen verbinden de
campusgebouwen, open ruimtes en
entreepleinen.

Autoverkeer wordt buiten de site
gehouden.
De Stedestraat kan voorbehouden
worden voor plaatselijk verkeer.
(eenvoudige bypass via Kanaalweg)
Schoolbussen stoppen in de gedeelde
verkeersruimte (of schoolstraat). Kiss
and ride op daartoe voorziene zones/
parkeerplaatsen.

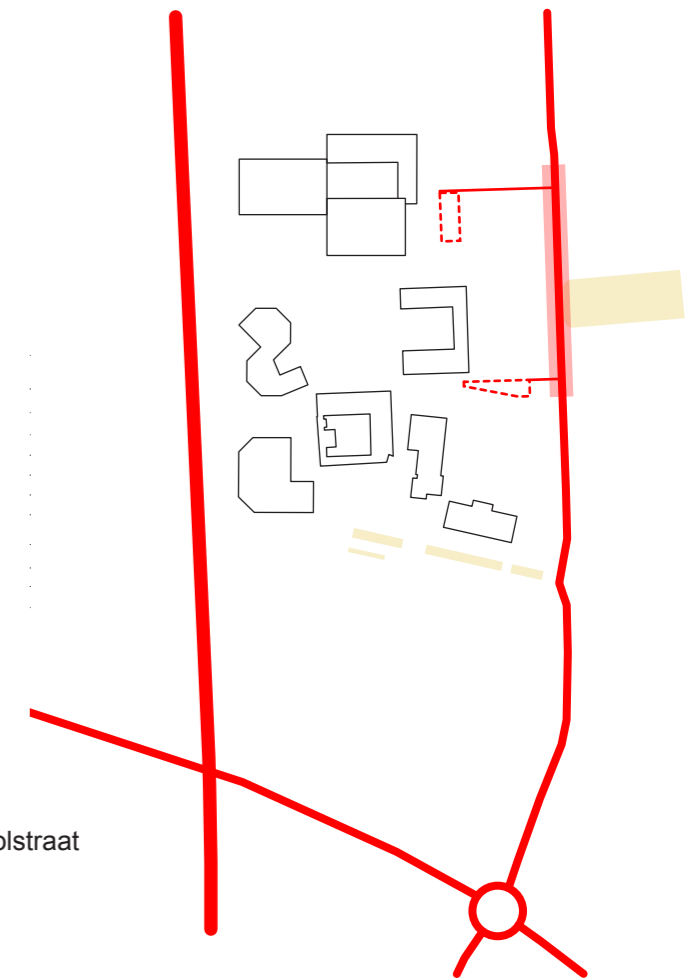
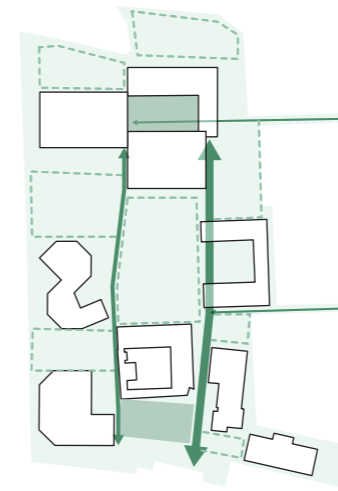

-  gemotoriseerd verkeer
-  gedeelde verkeersruimte / schoolstraat
halte schoolbus + Kiss and ride
-  parkeerplaatsen
-  laden en lossen
(niet tijdens begin en einde schooldag)
-  fietspaden
-  fietsenstalling
-  fietsrekken
-  voetgangersroutes

Selectiefase

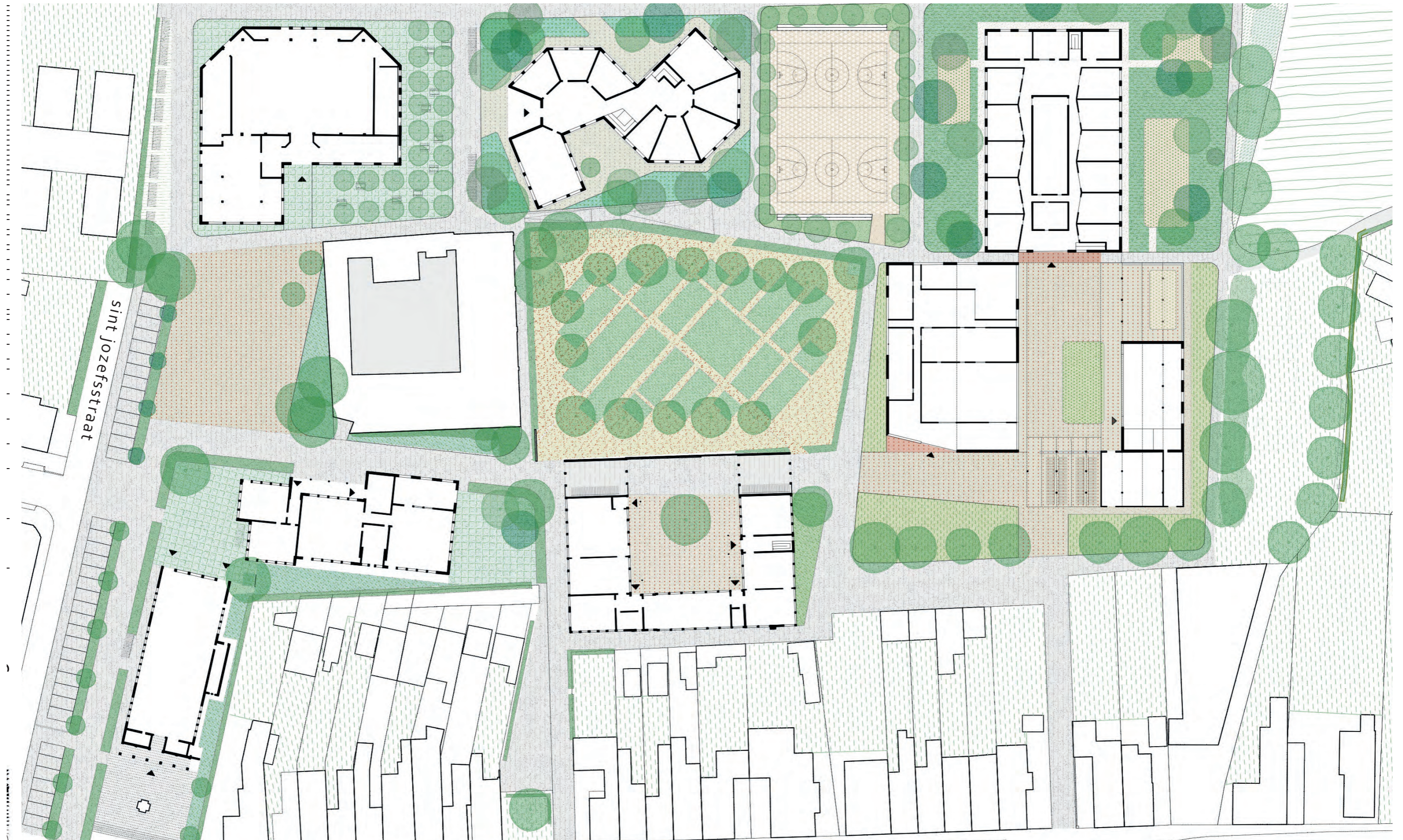

Groene kamers

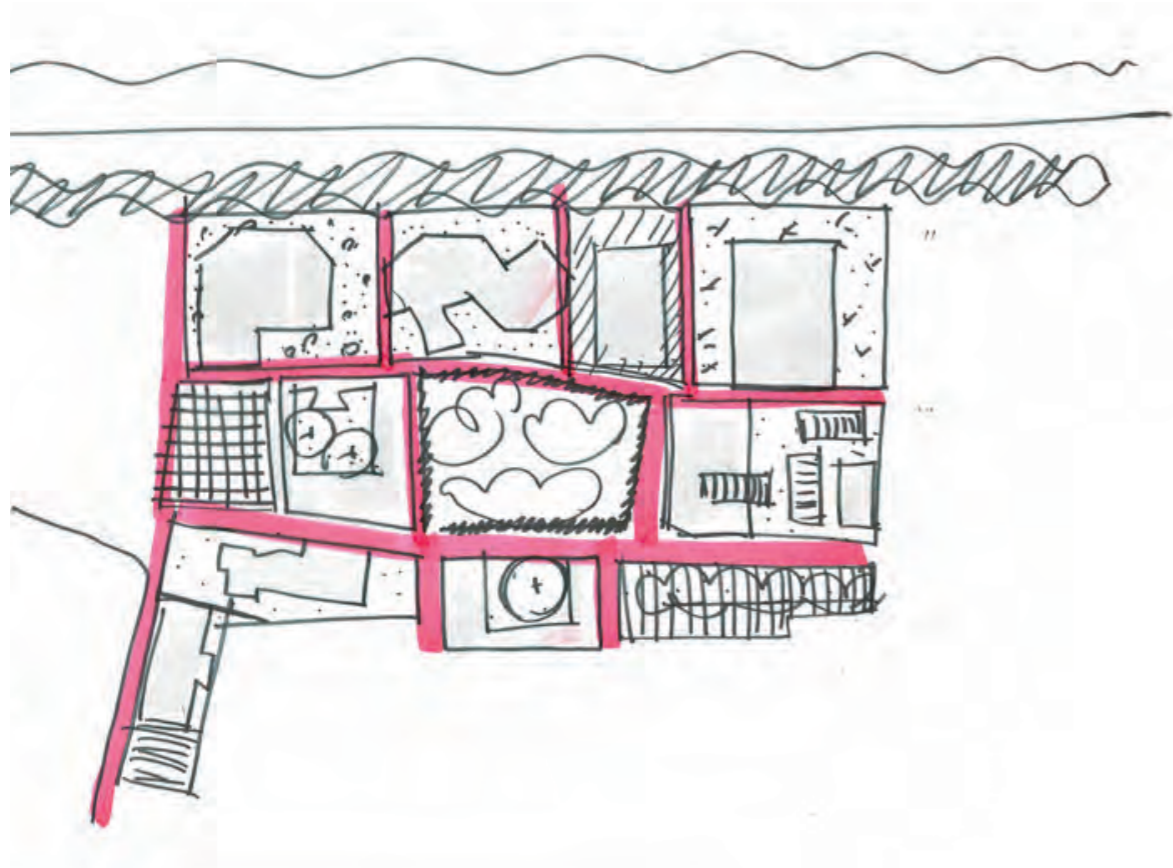
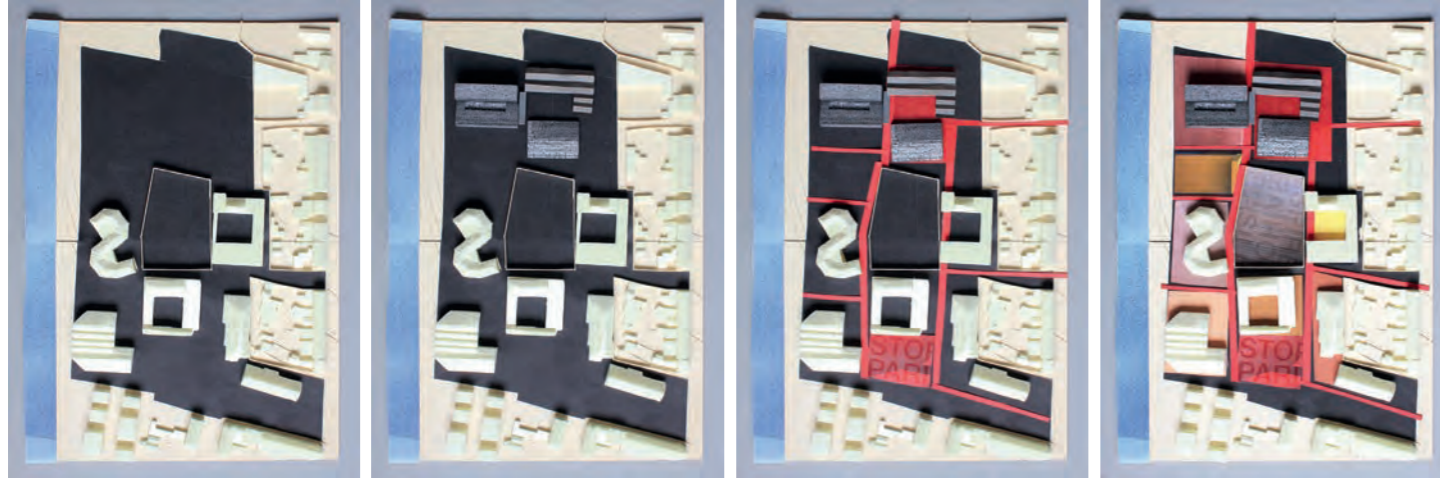

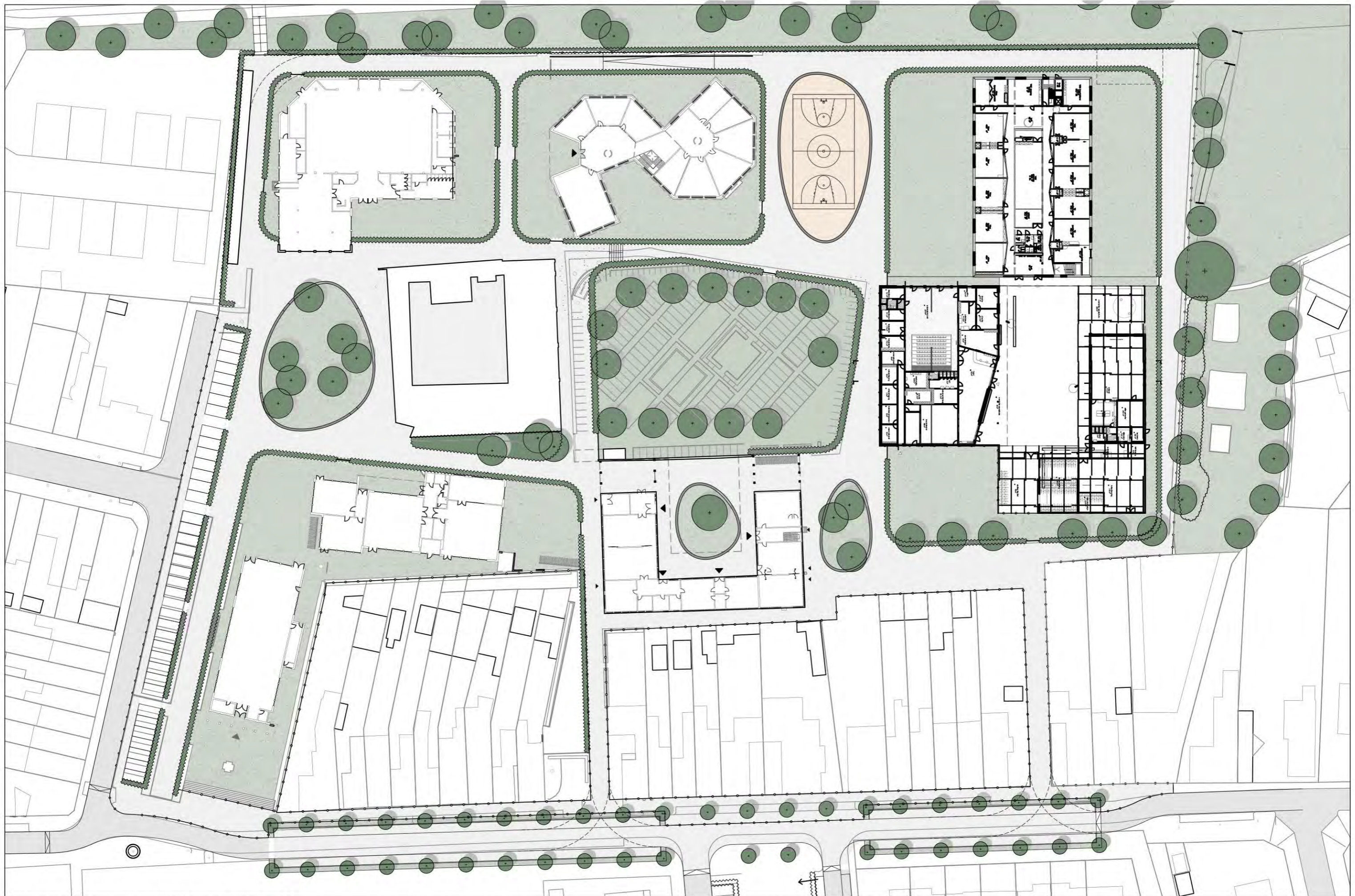

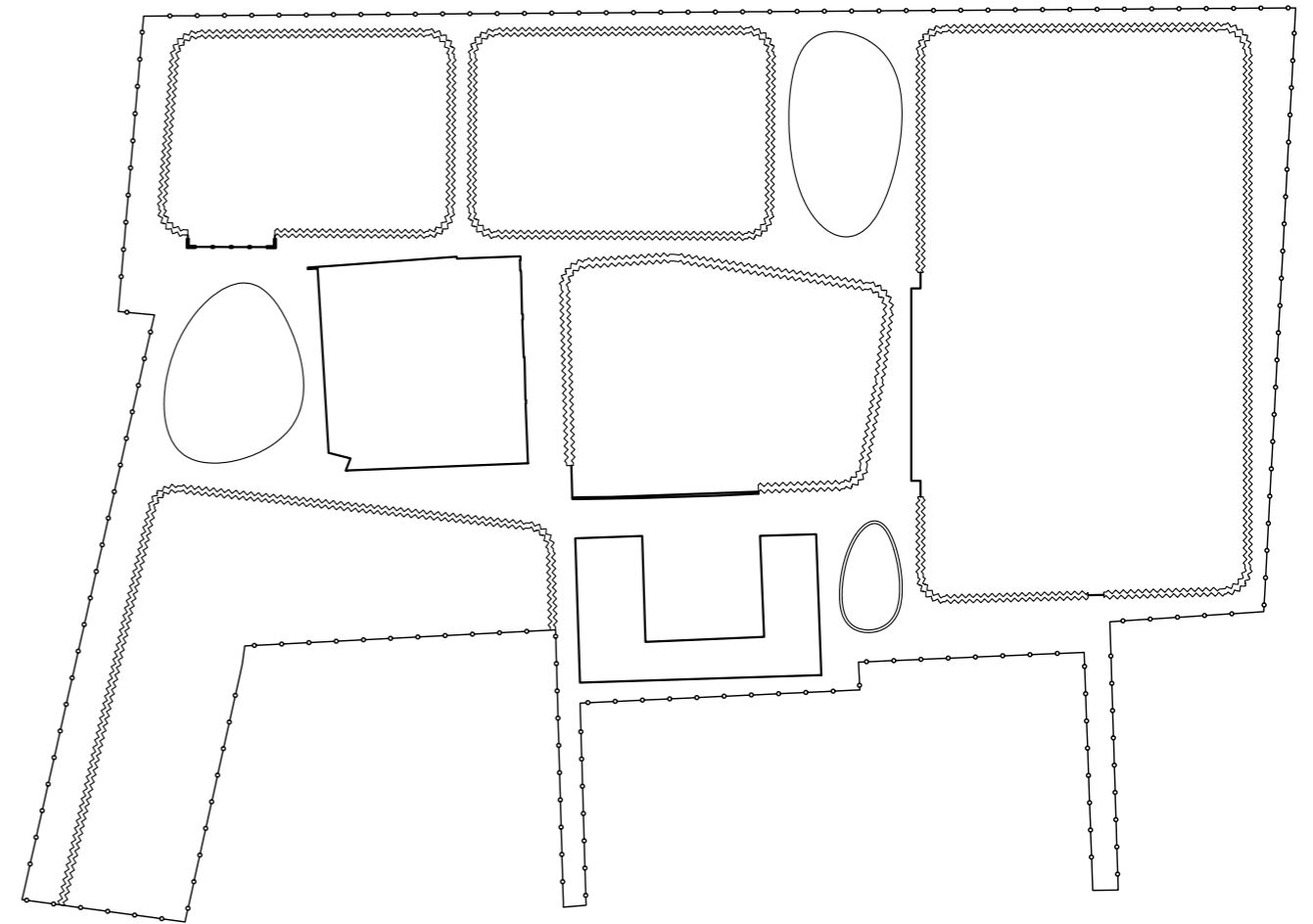
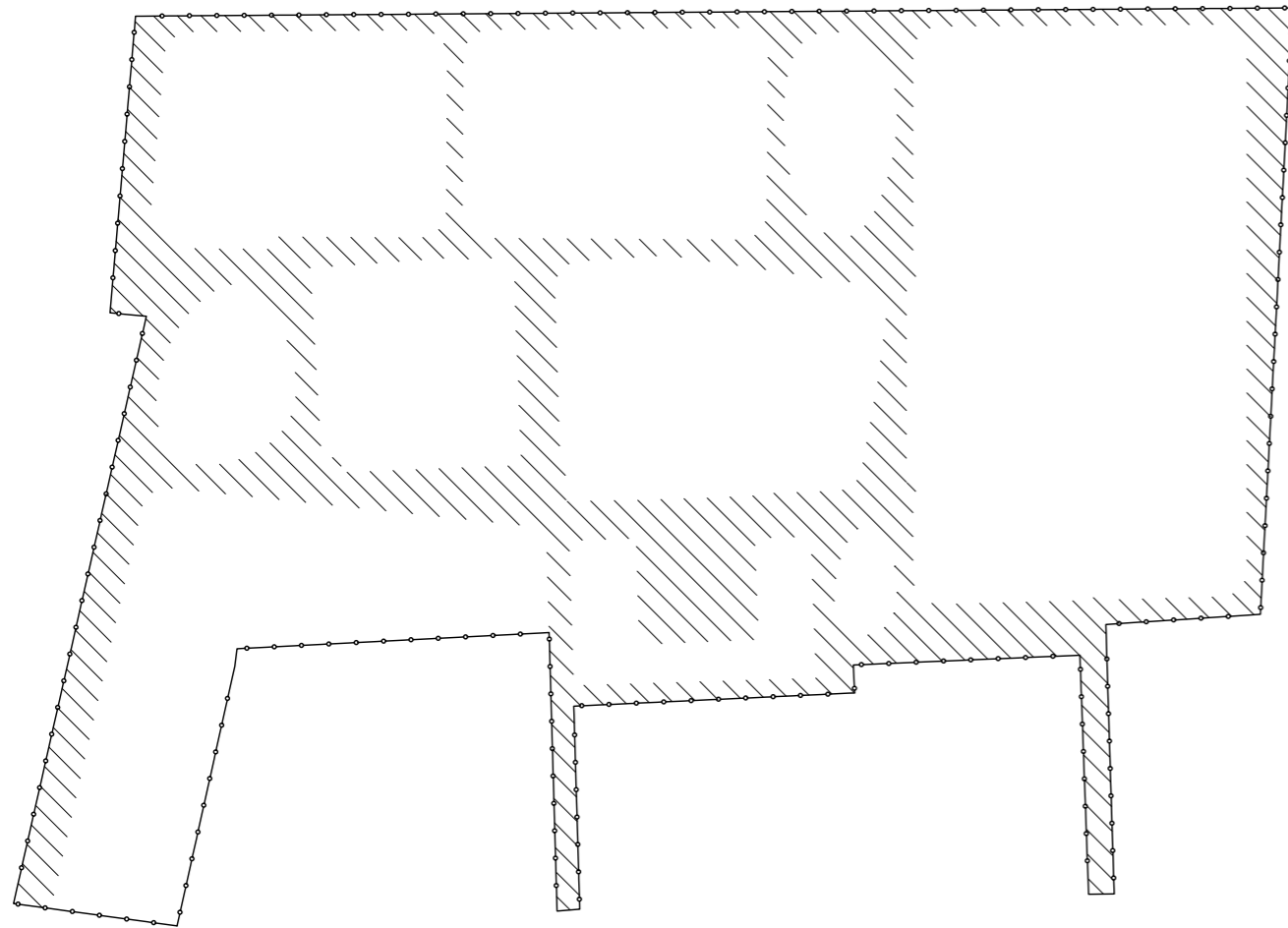

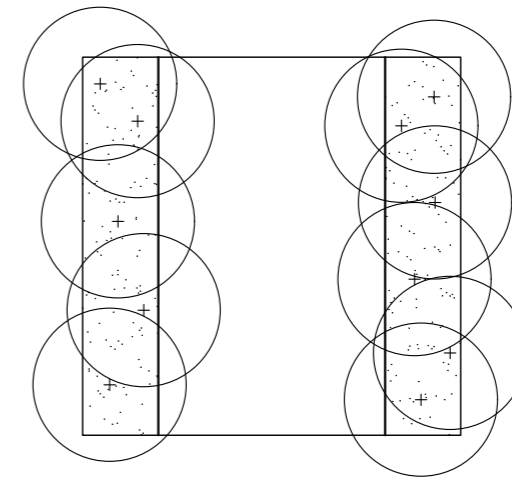
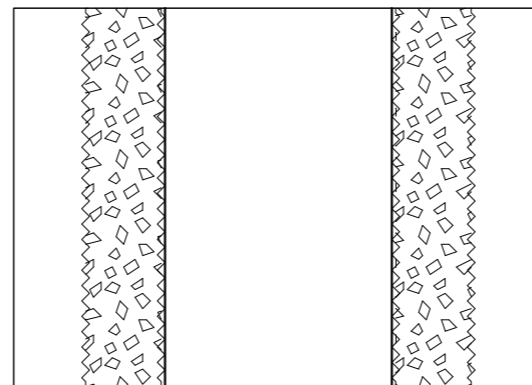
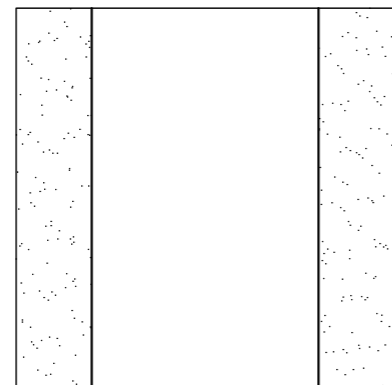
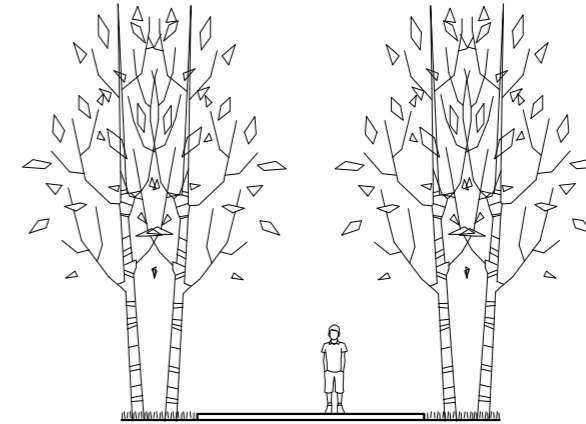
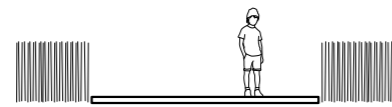

3000

1000 3000 1000

3000



Verharding



Achterhoeks padvast



grasgrind



'deurmat'



kasseien met groene voeg



asfaltering met bestrijking

Begrenzing kamers



Entreeplein

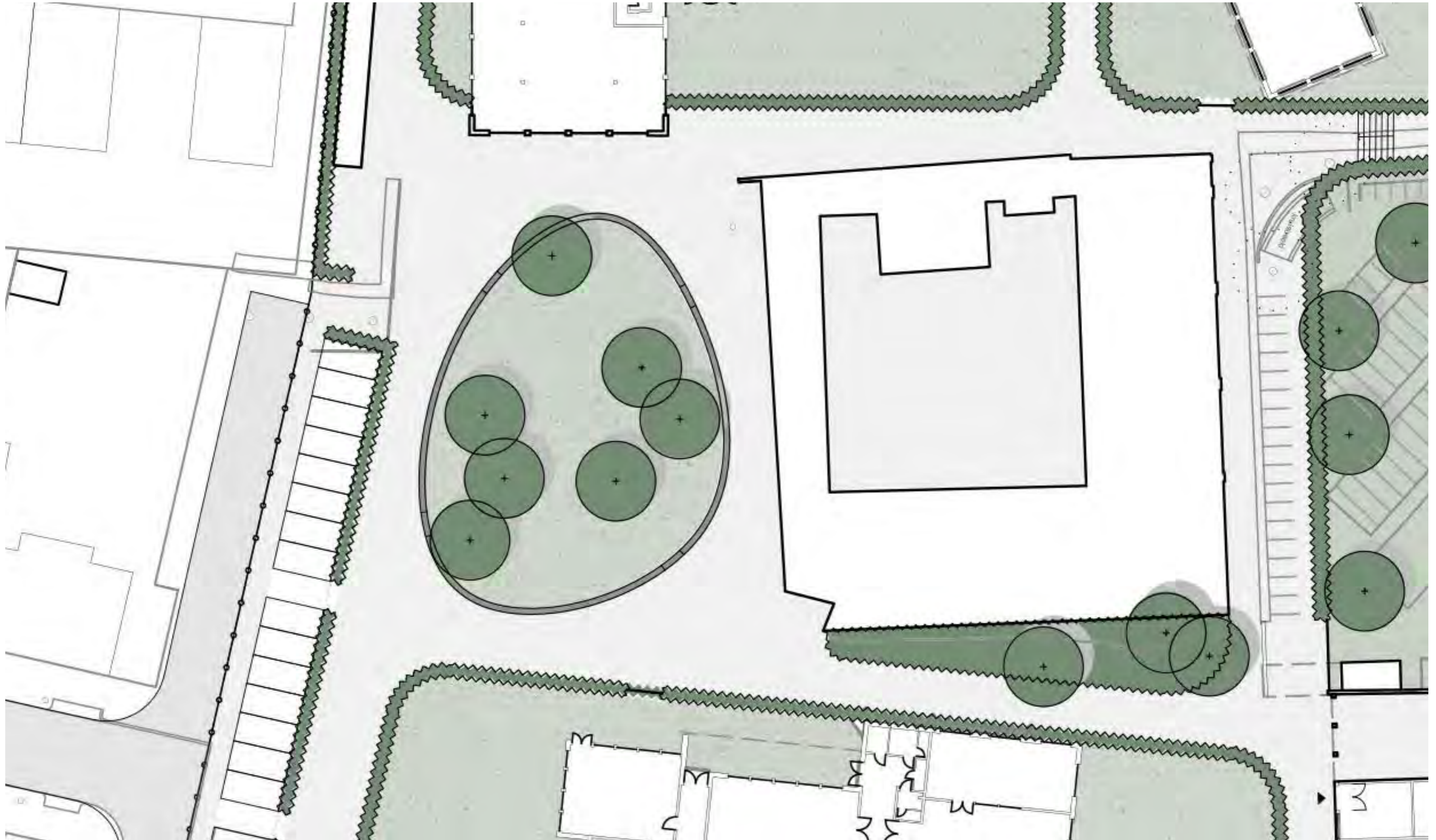

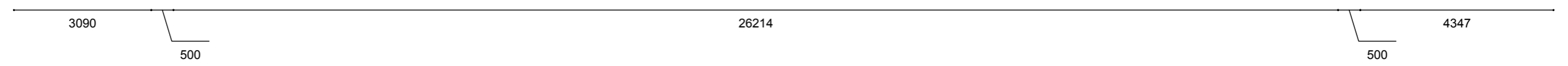
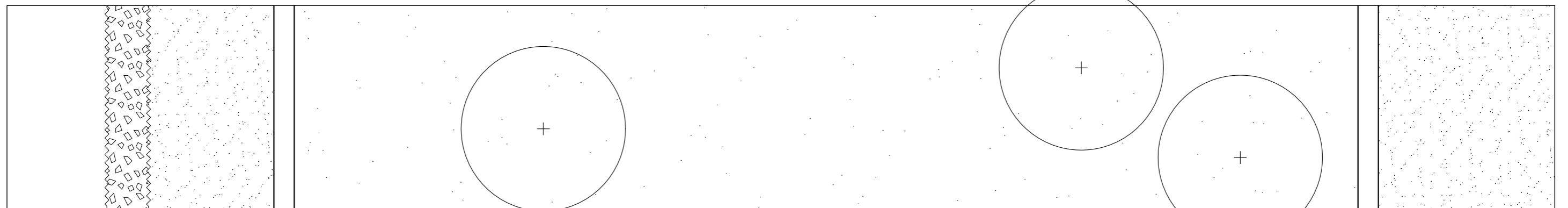

Rand



Plein nieuwbouw



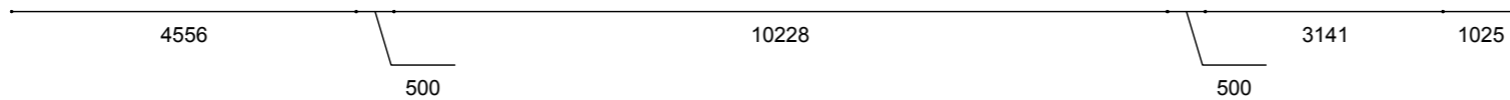
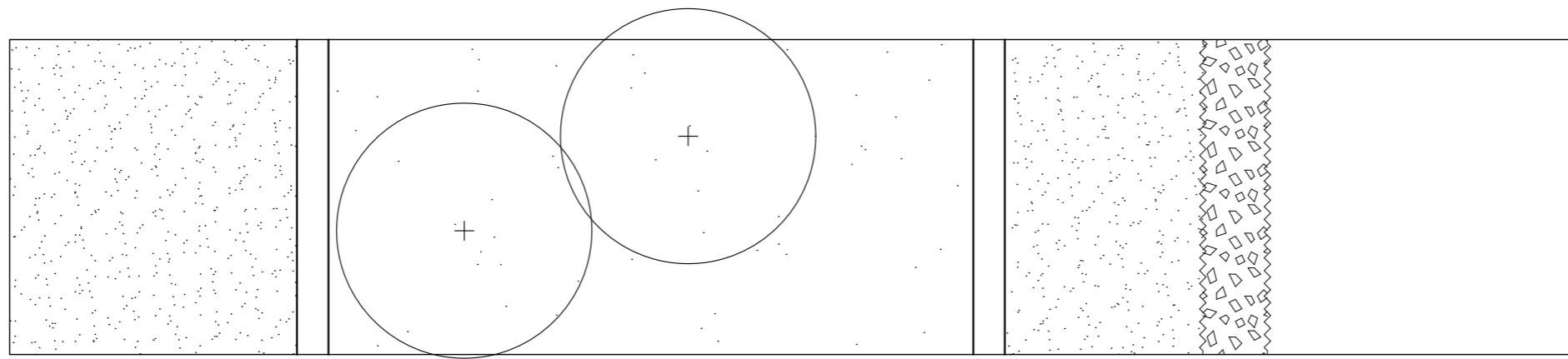
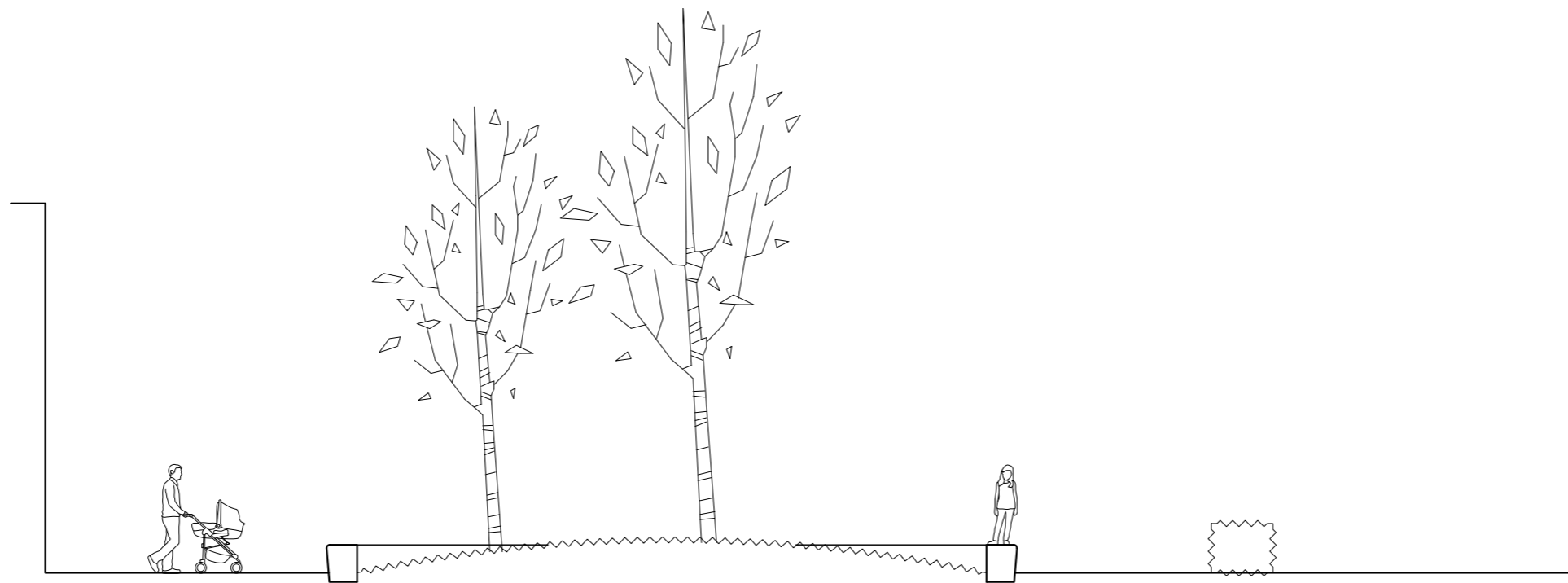

Sportplein

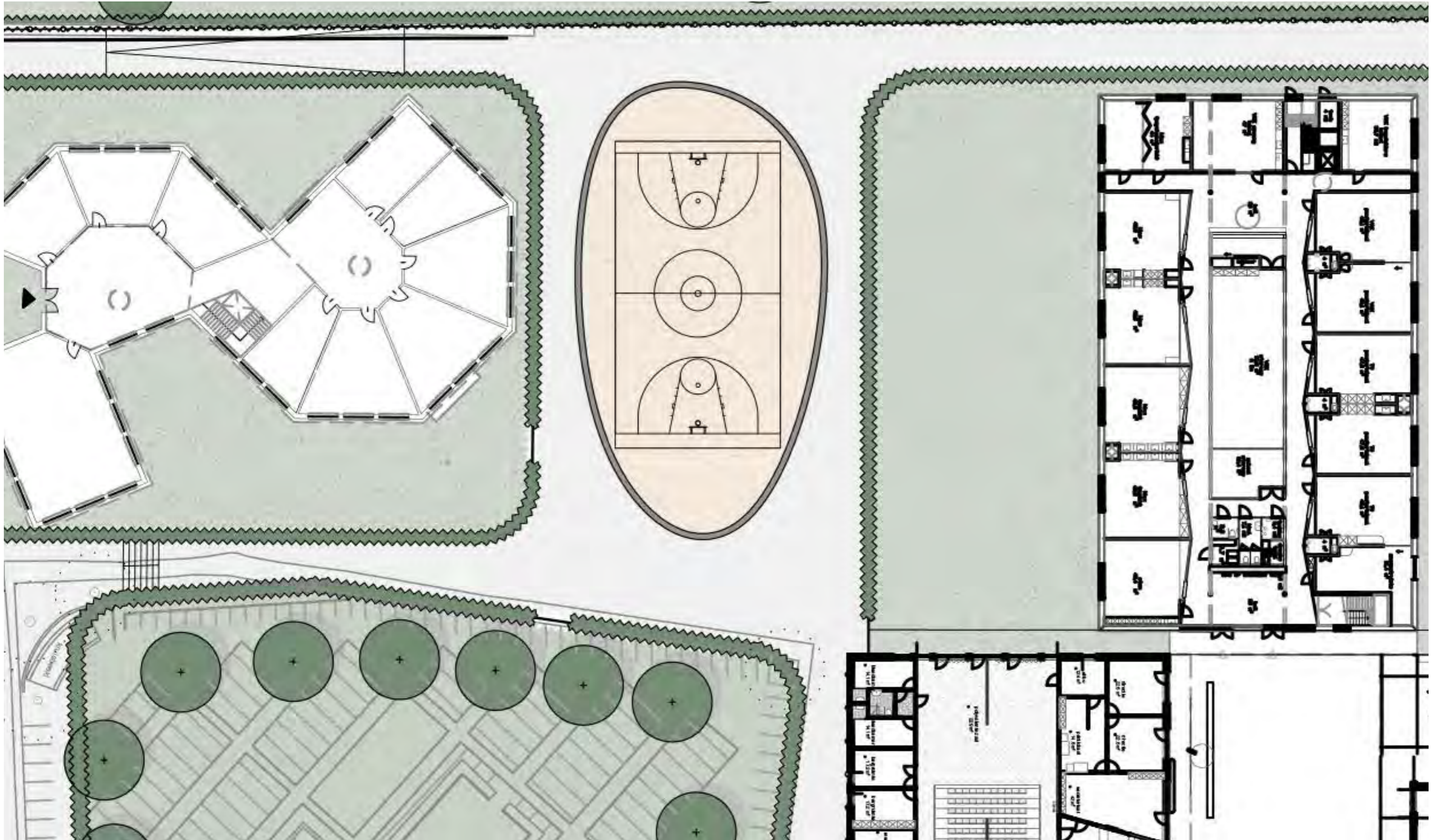

Referenties sportplein



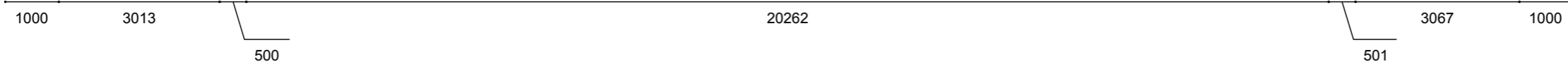
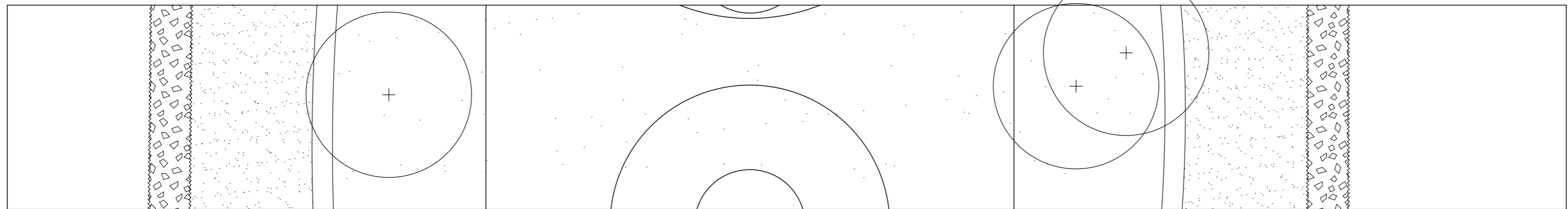
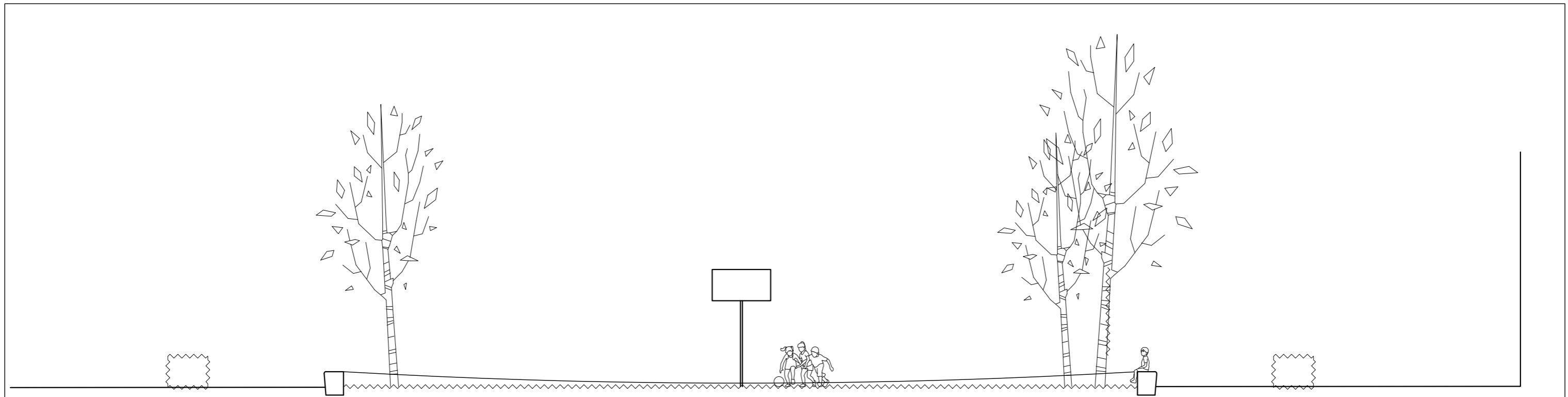

Stedestraat



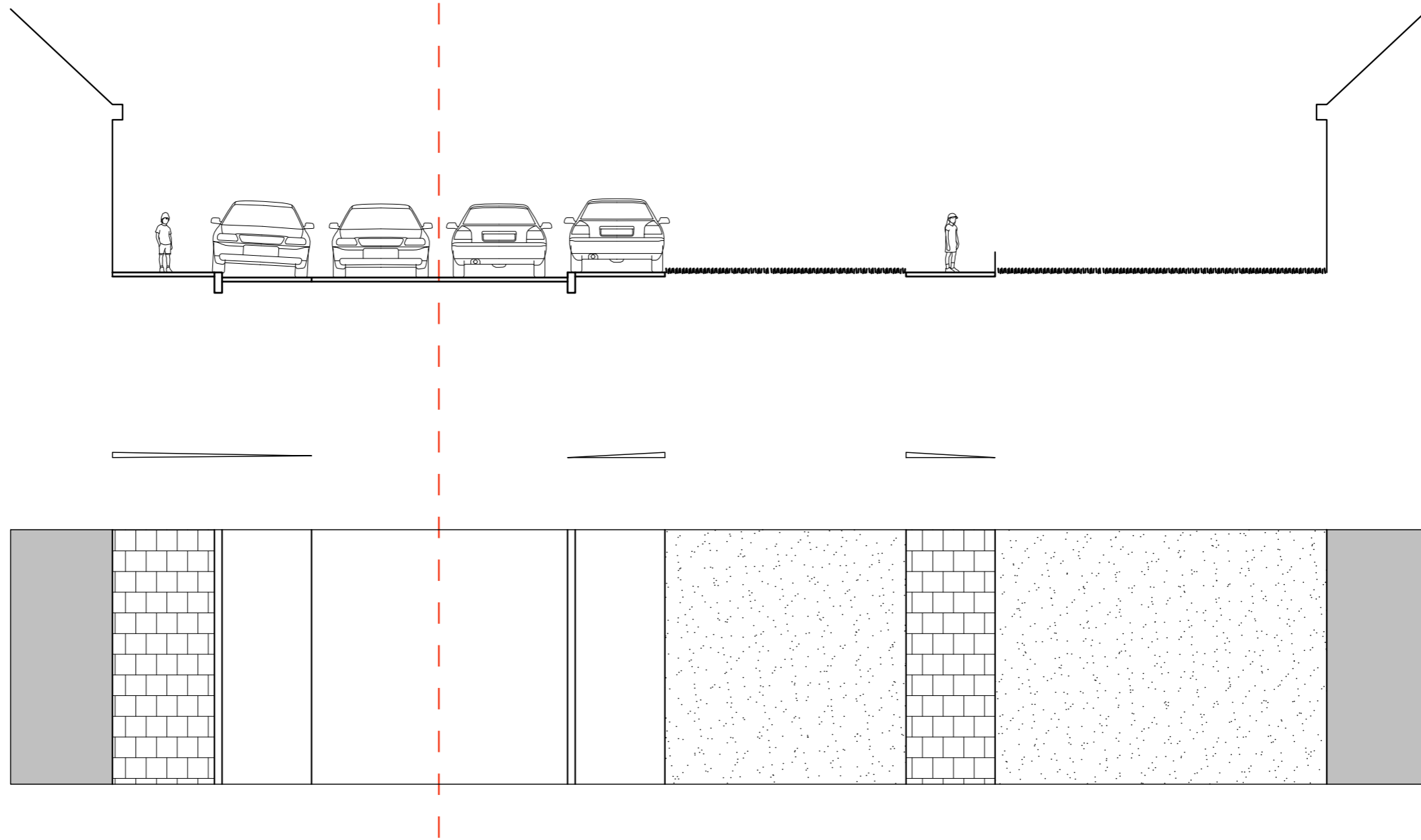

2153 1757 5027 1910 4735 1749 6512

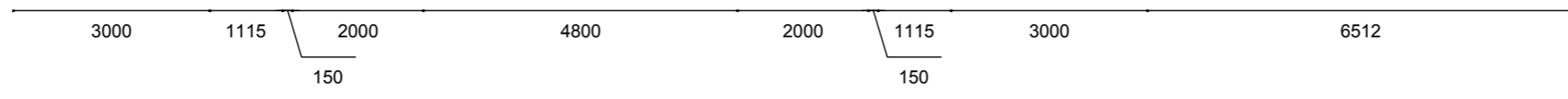
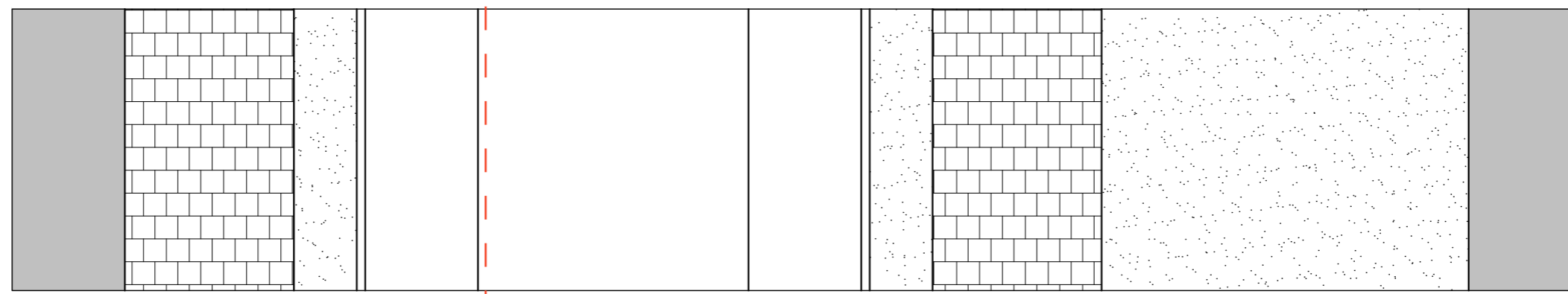
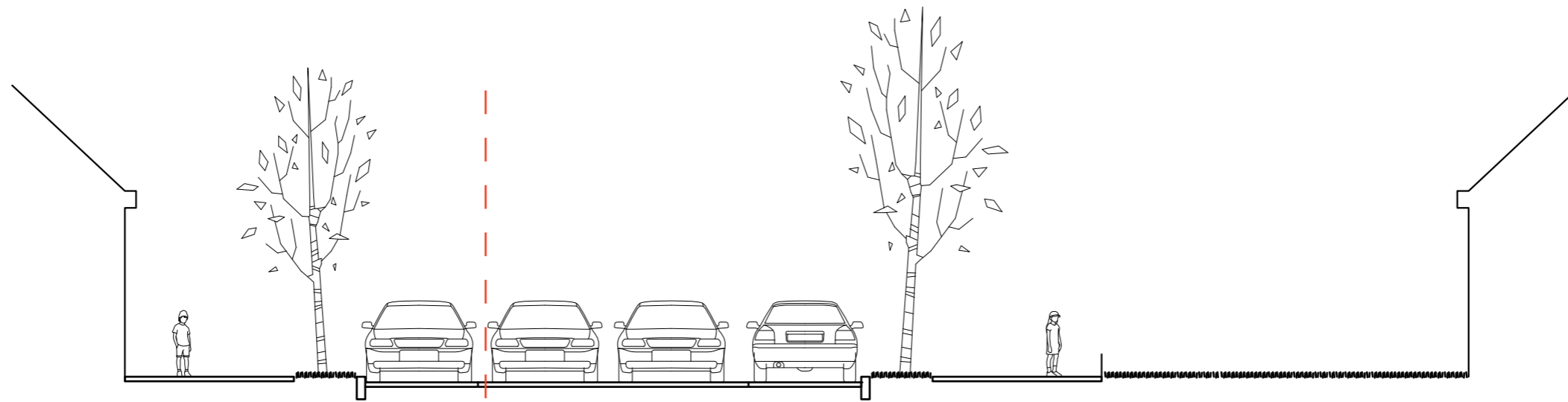

Plattegrond Stedestraat bestand en ontwerp



Bomen



Gleditsia triacanthos 'Skyline'



Alnus glutinosa 'Laciniata'



Salix x sepulcralis 'Chrysocoma'

Bloemrijk grasland



Beplanting



Referentie spelen

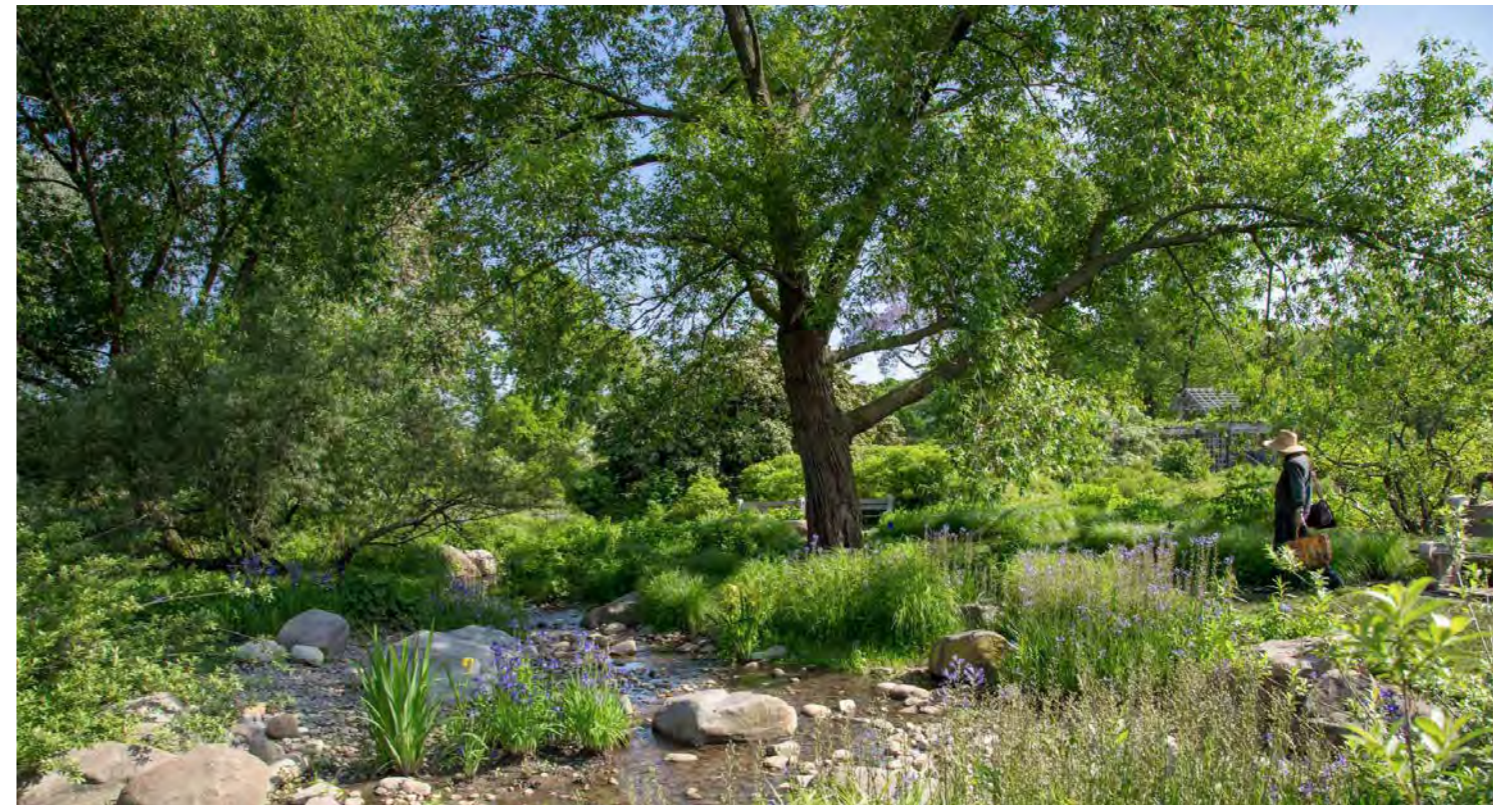

Referentie spelen



Referentie spelen

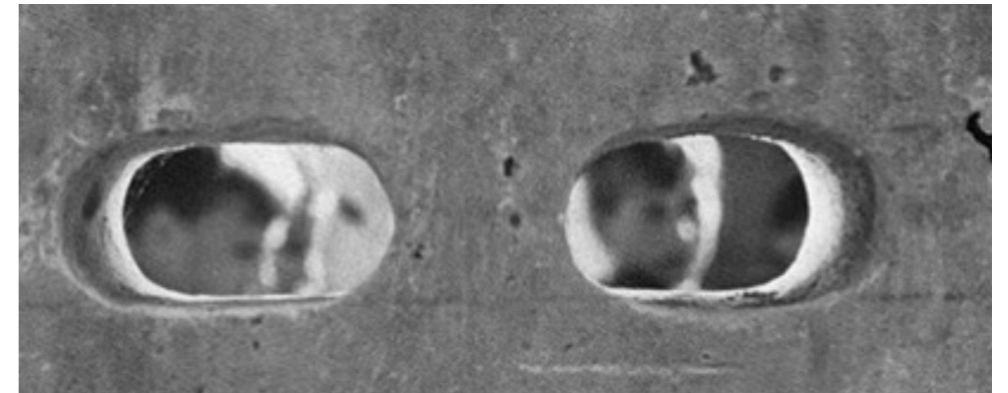

silhouettes ensemble

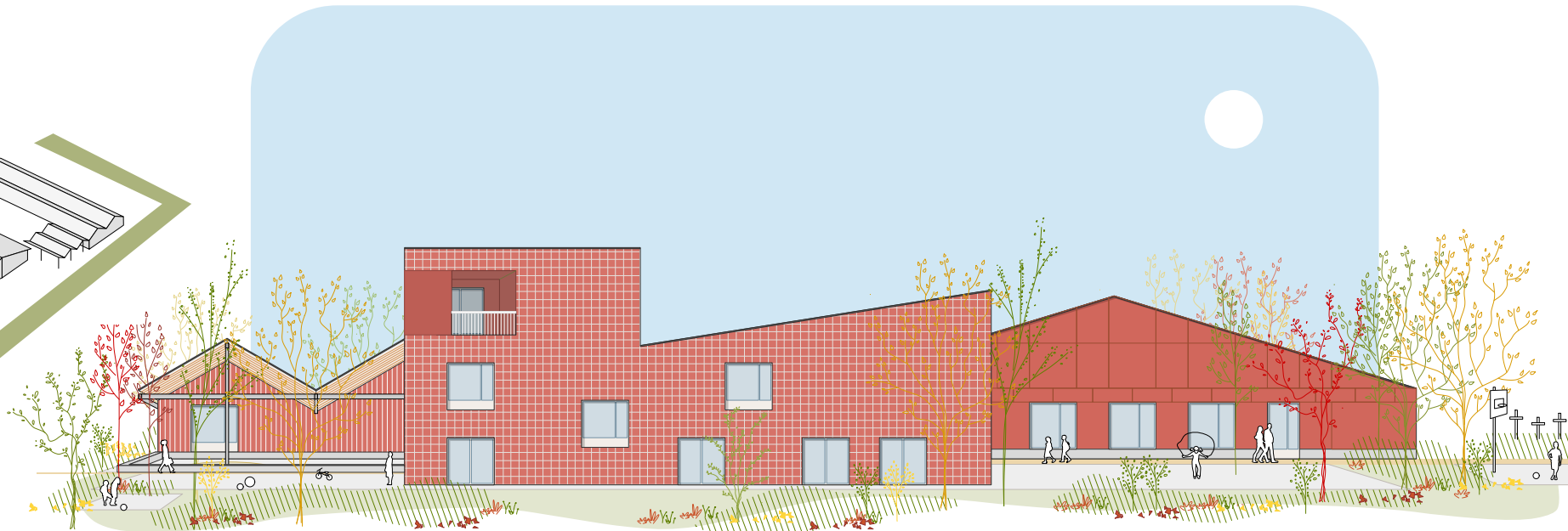
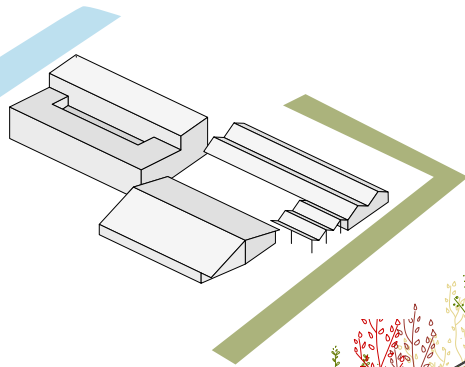

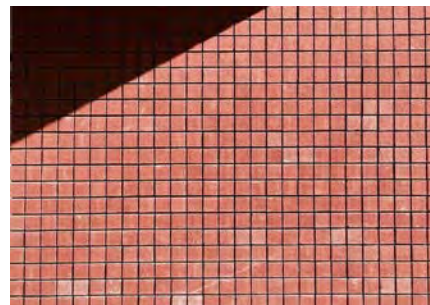

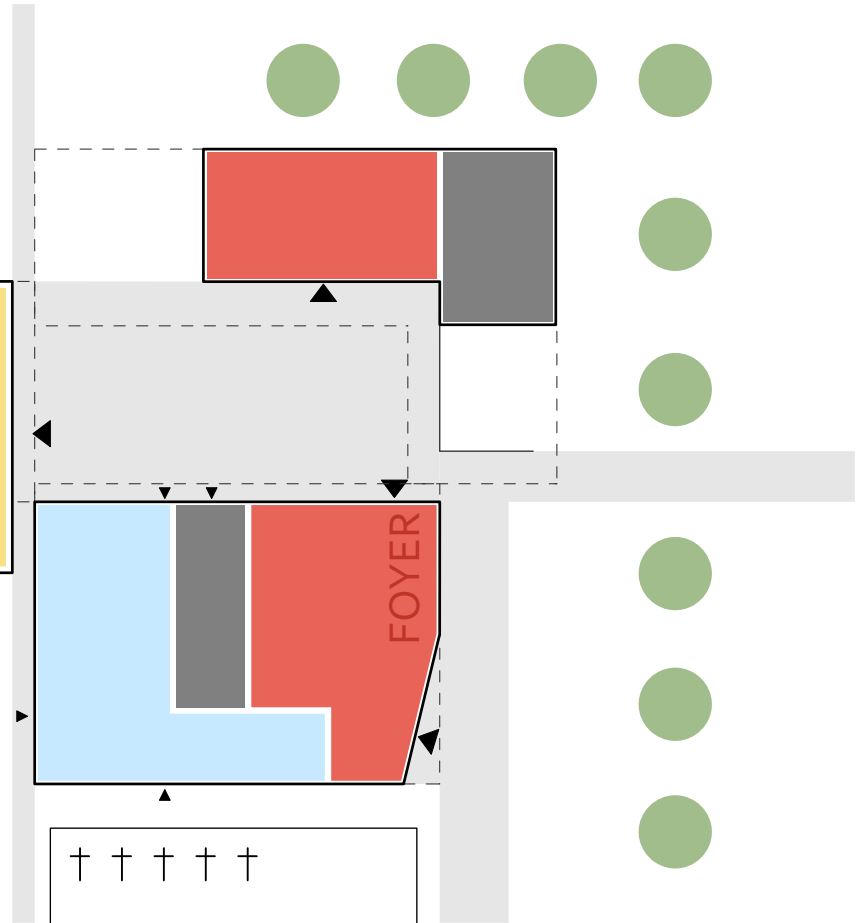
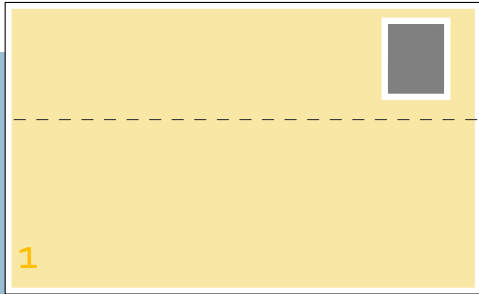

School



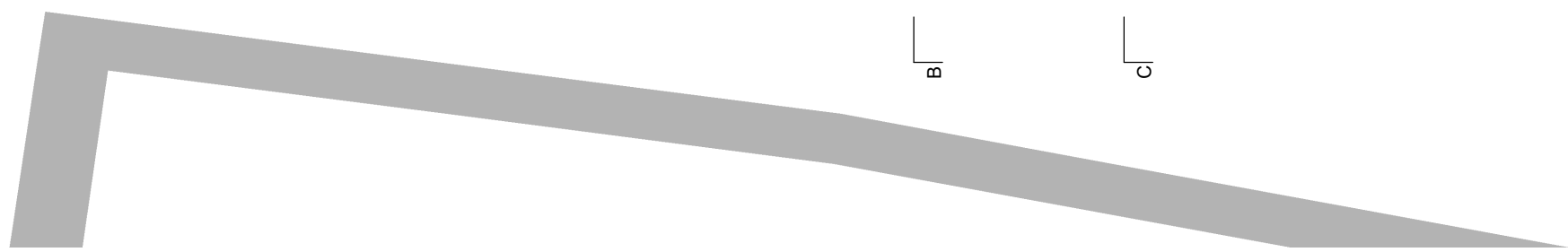
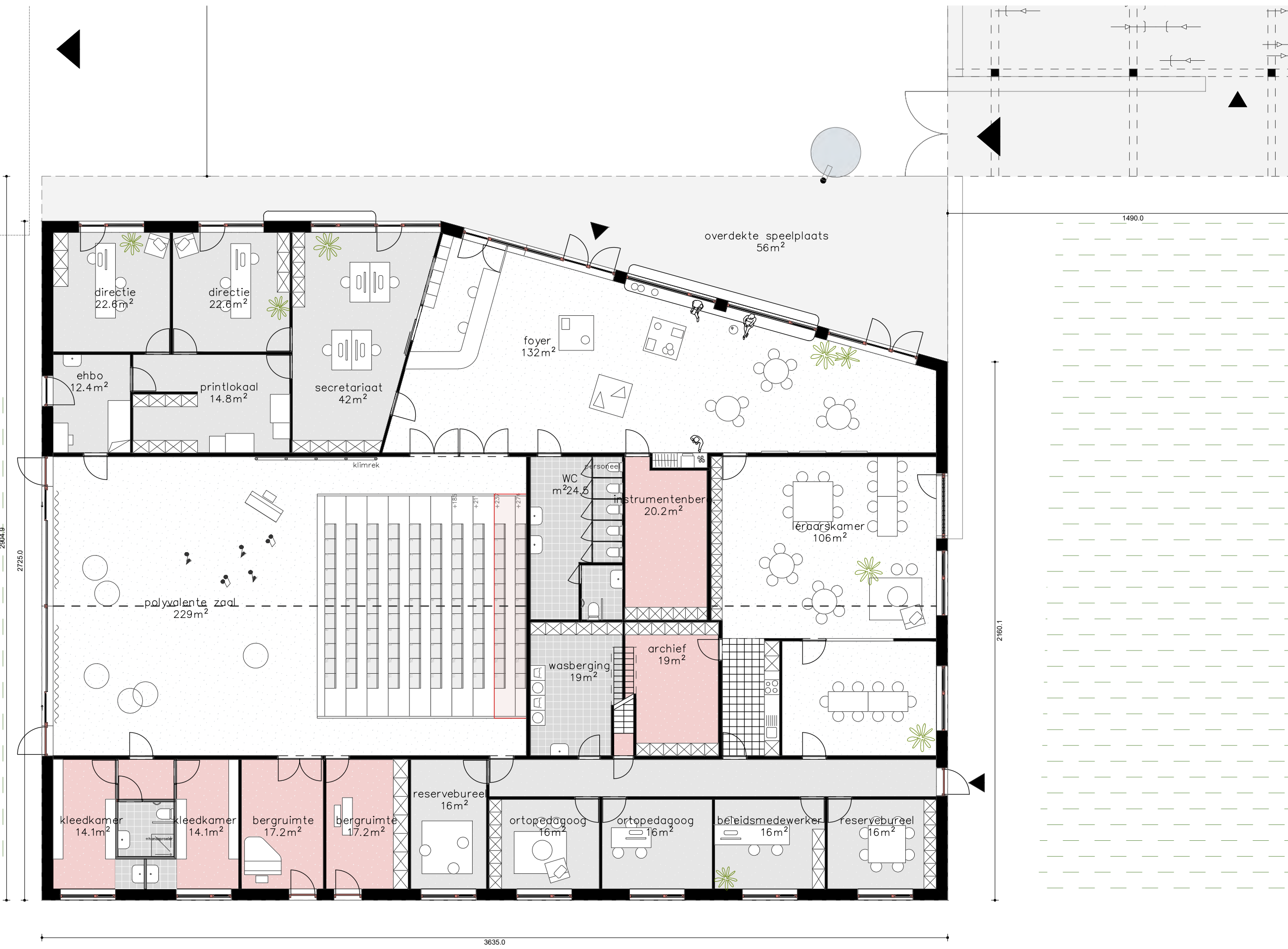
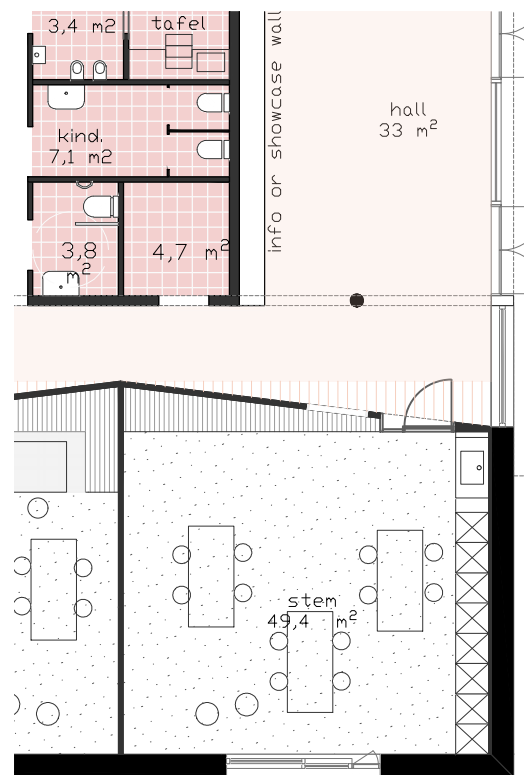











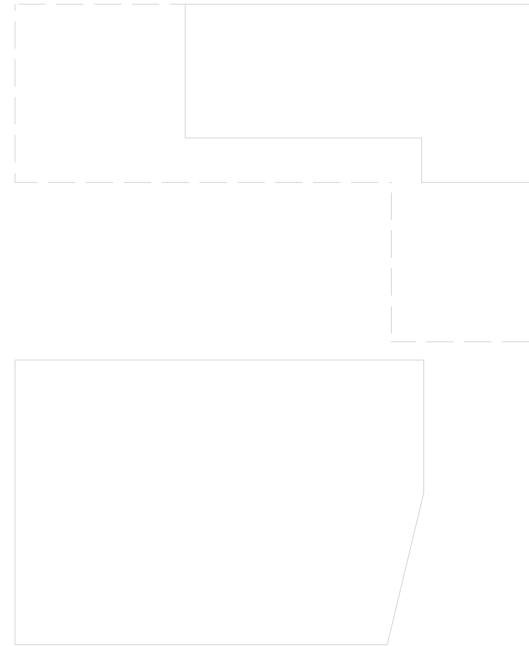
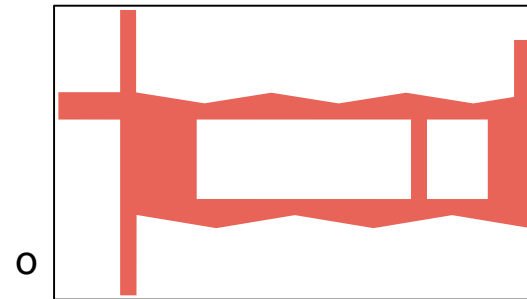
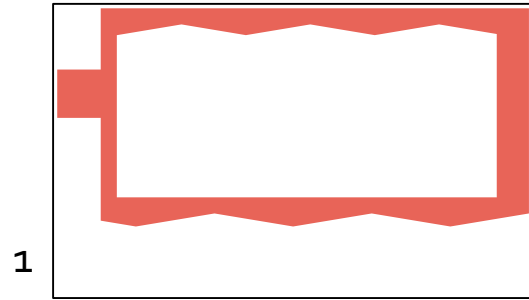
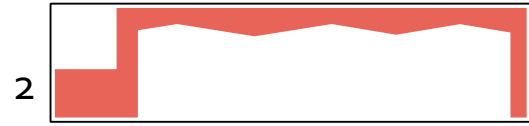

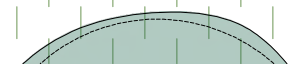
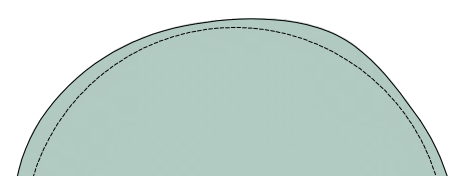
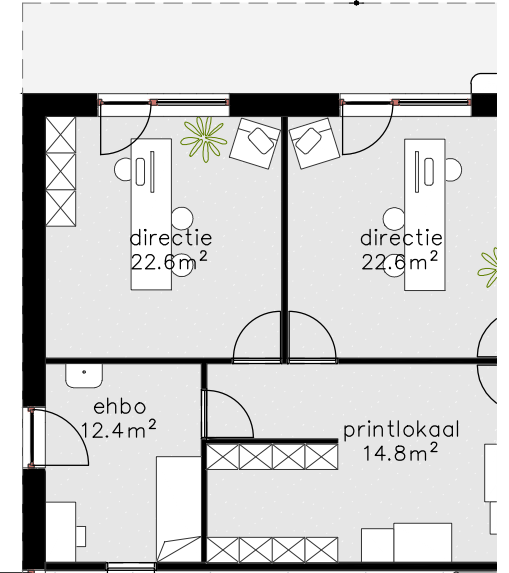
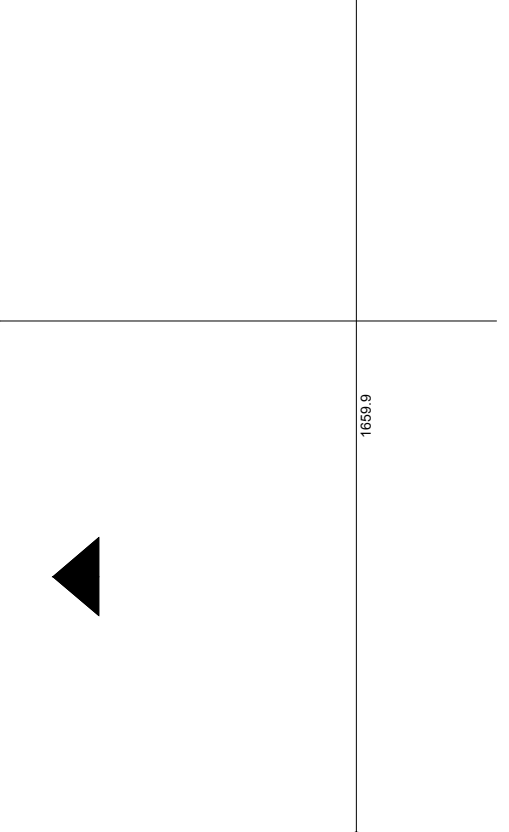
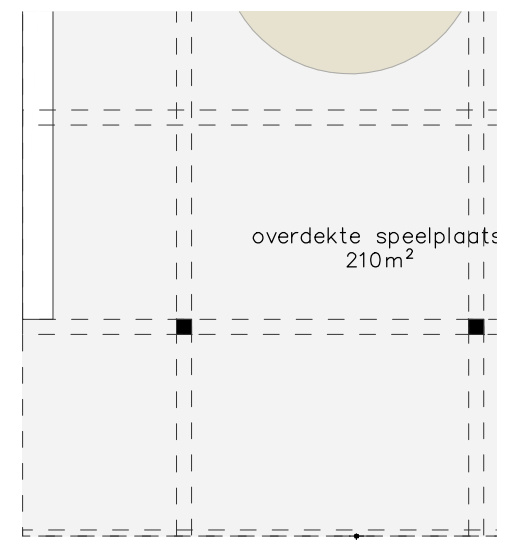
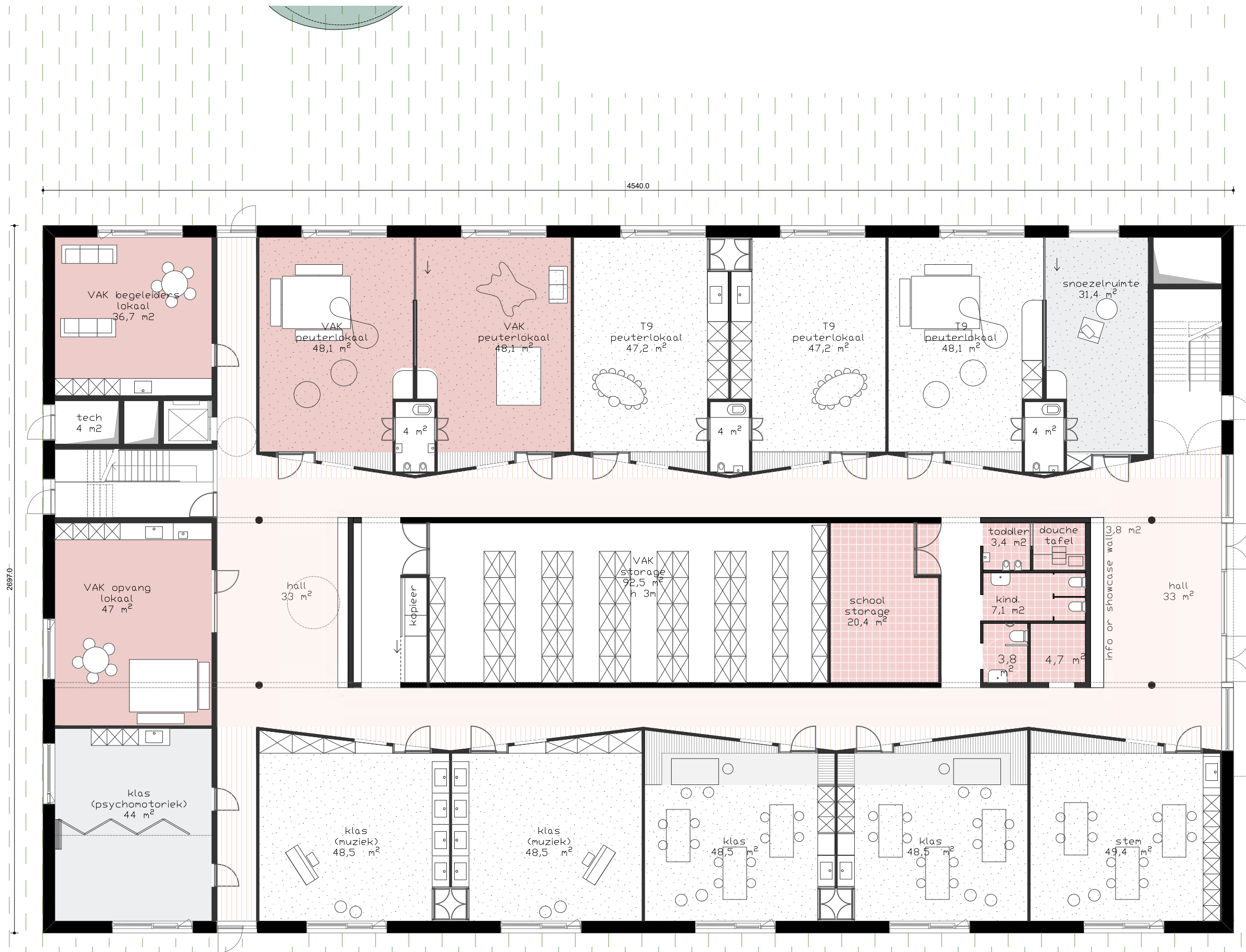











4540.0

1188.0

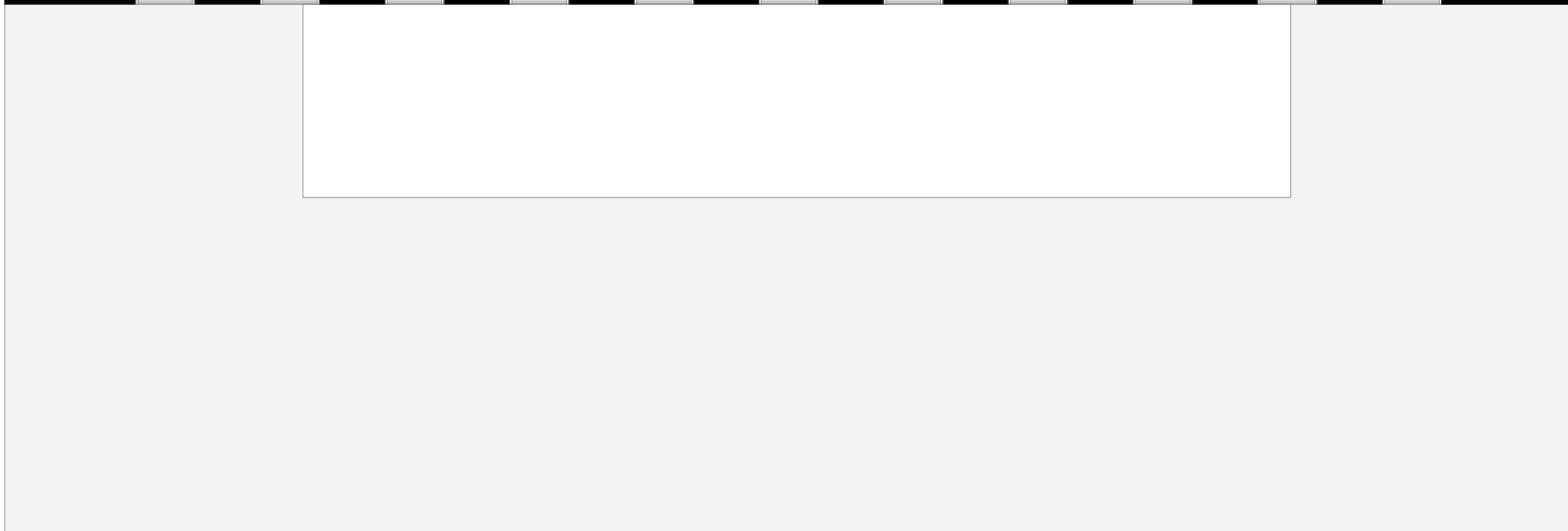
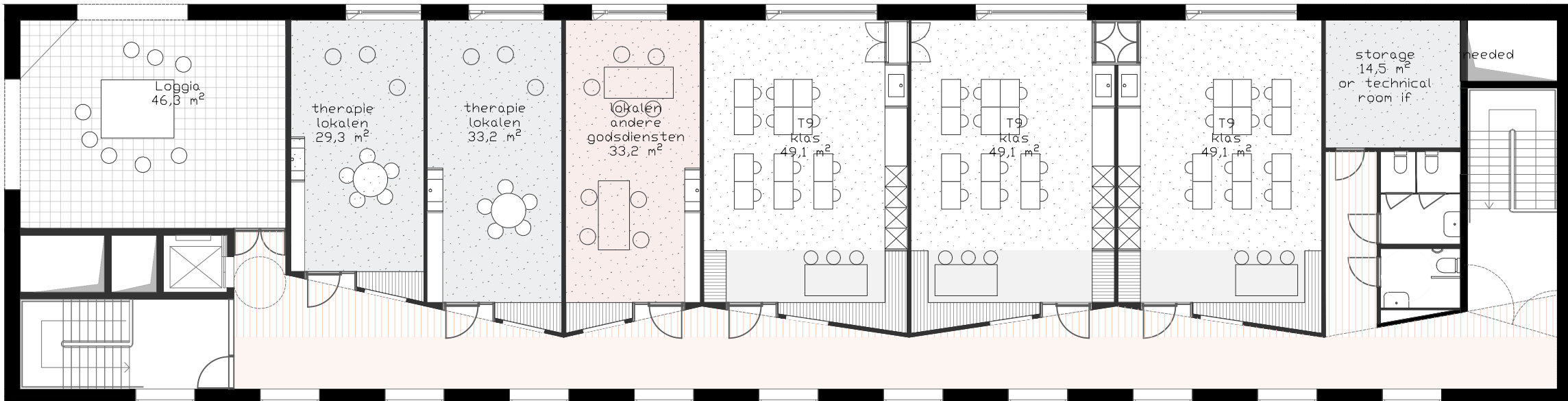

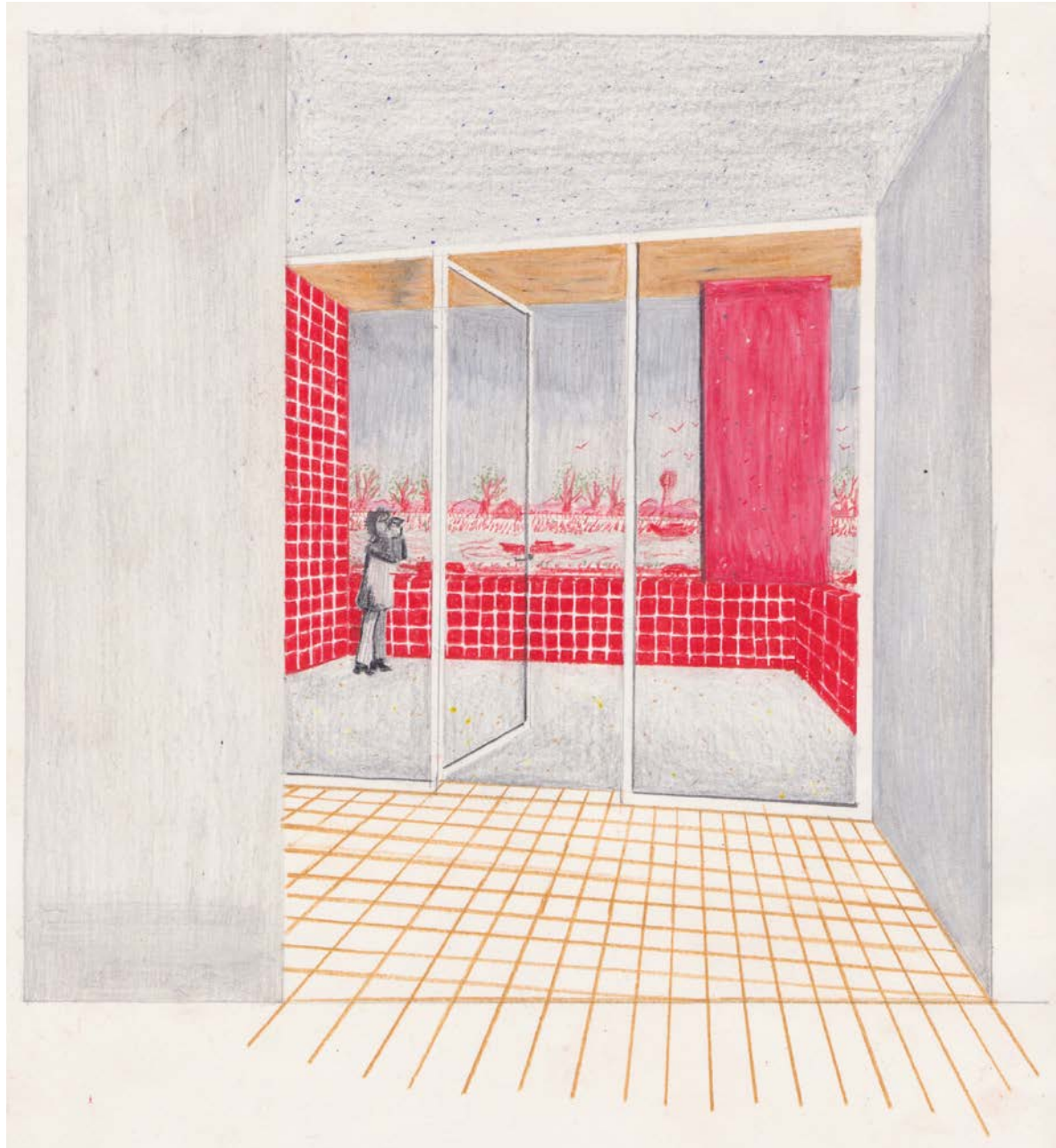

T9
KLAS

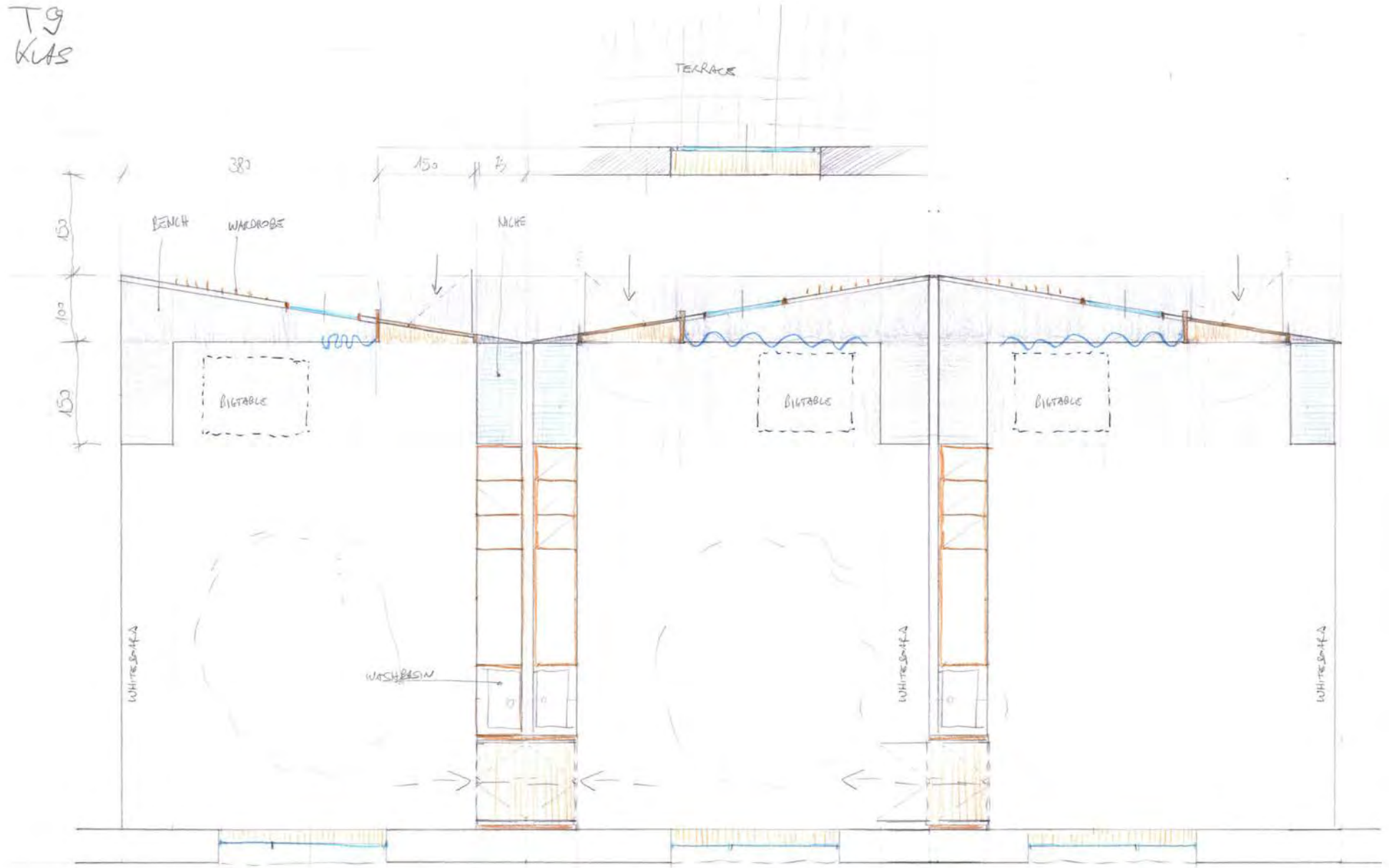

16/02/02

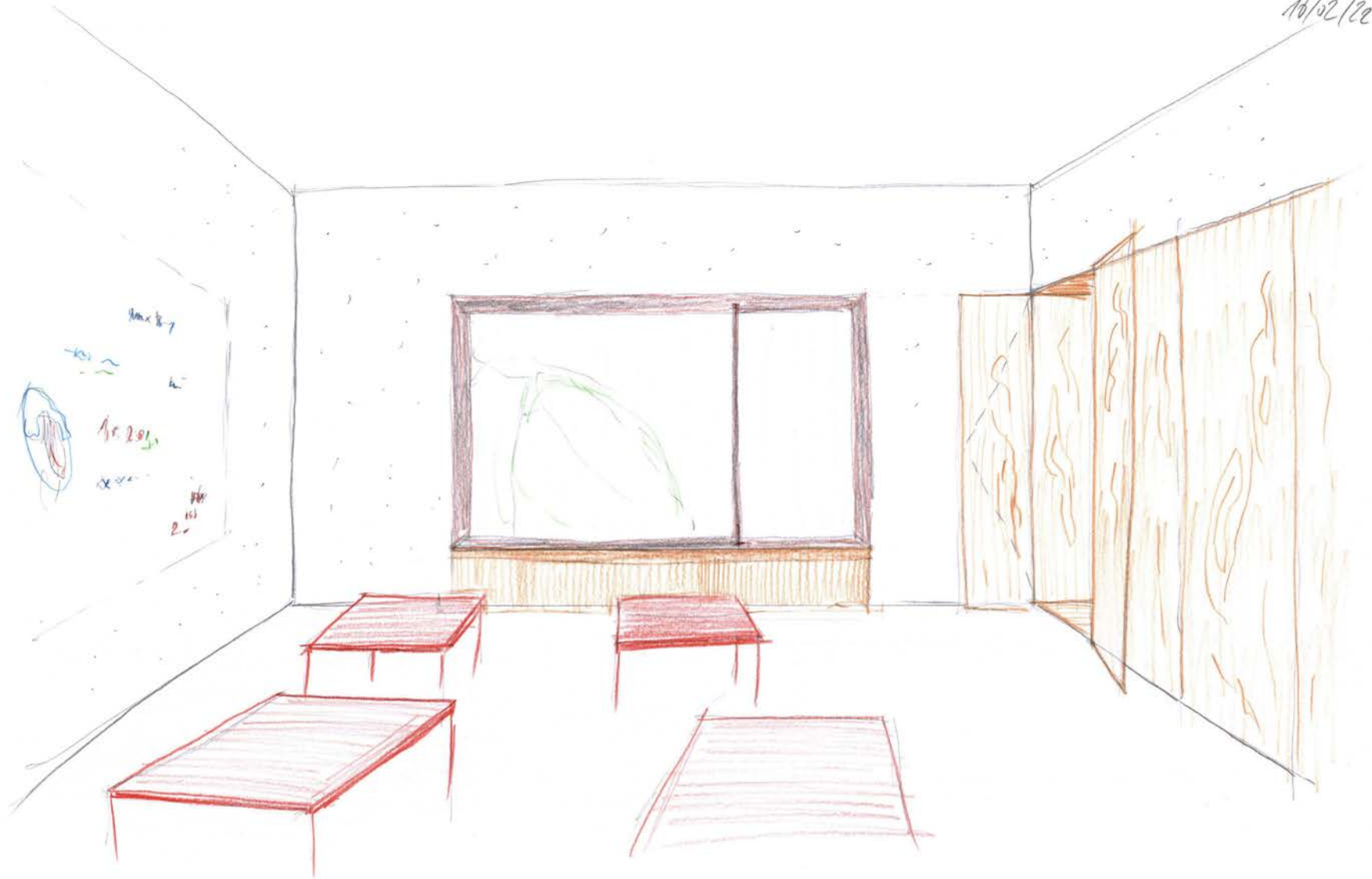

16/02/22

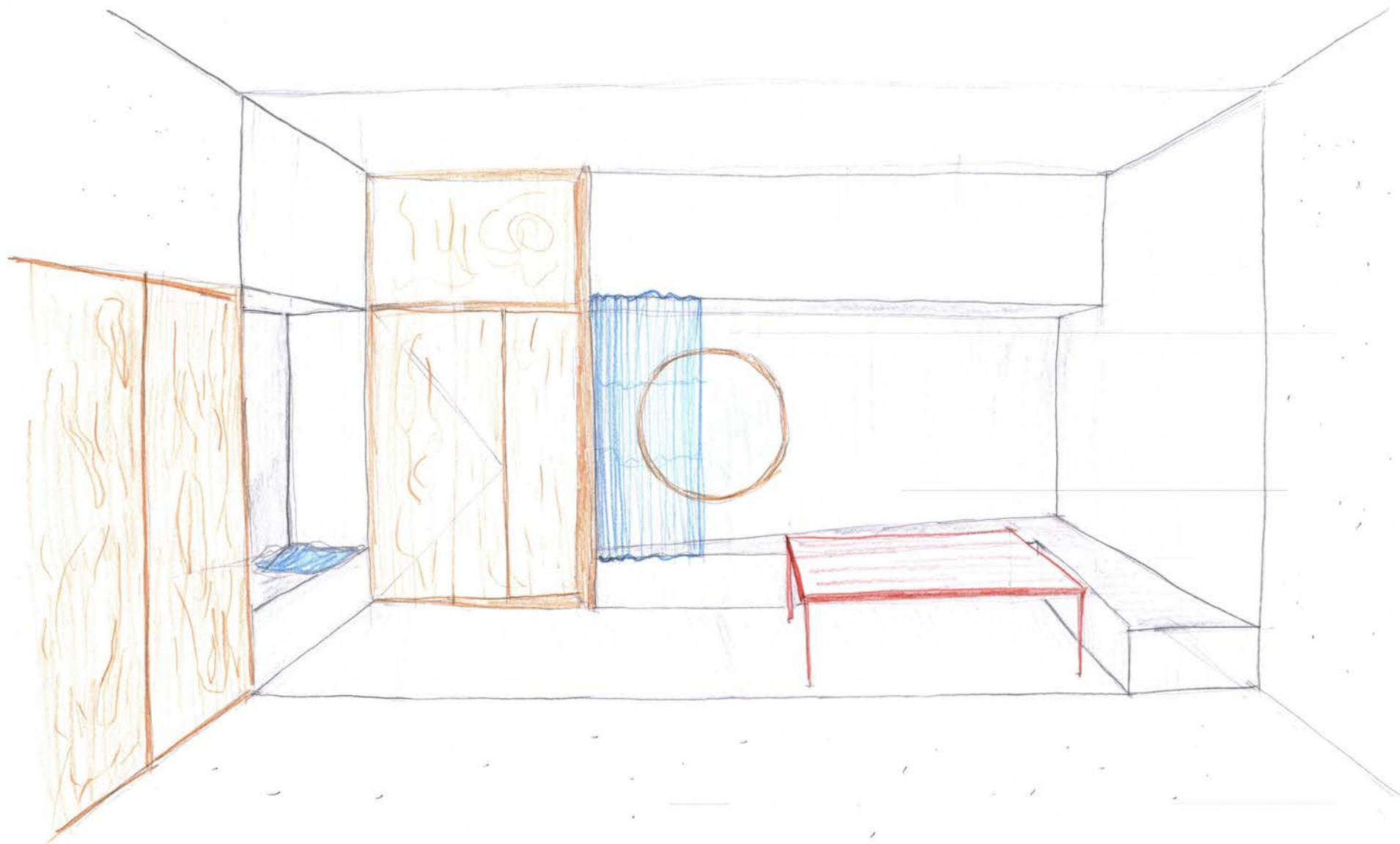

16/02/22

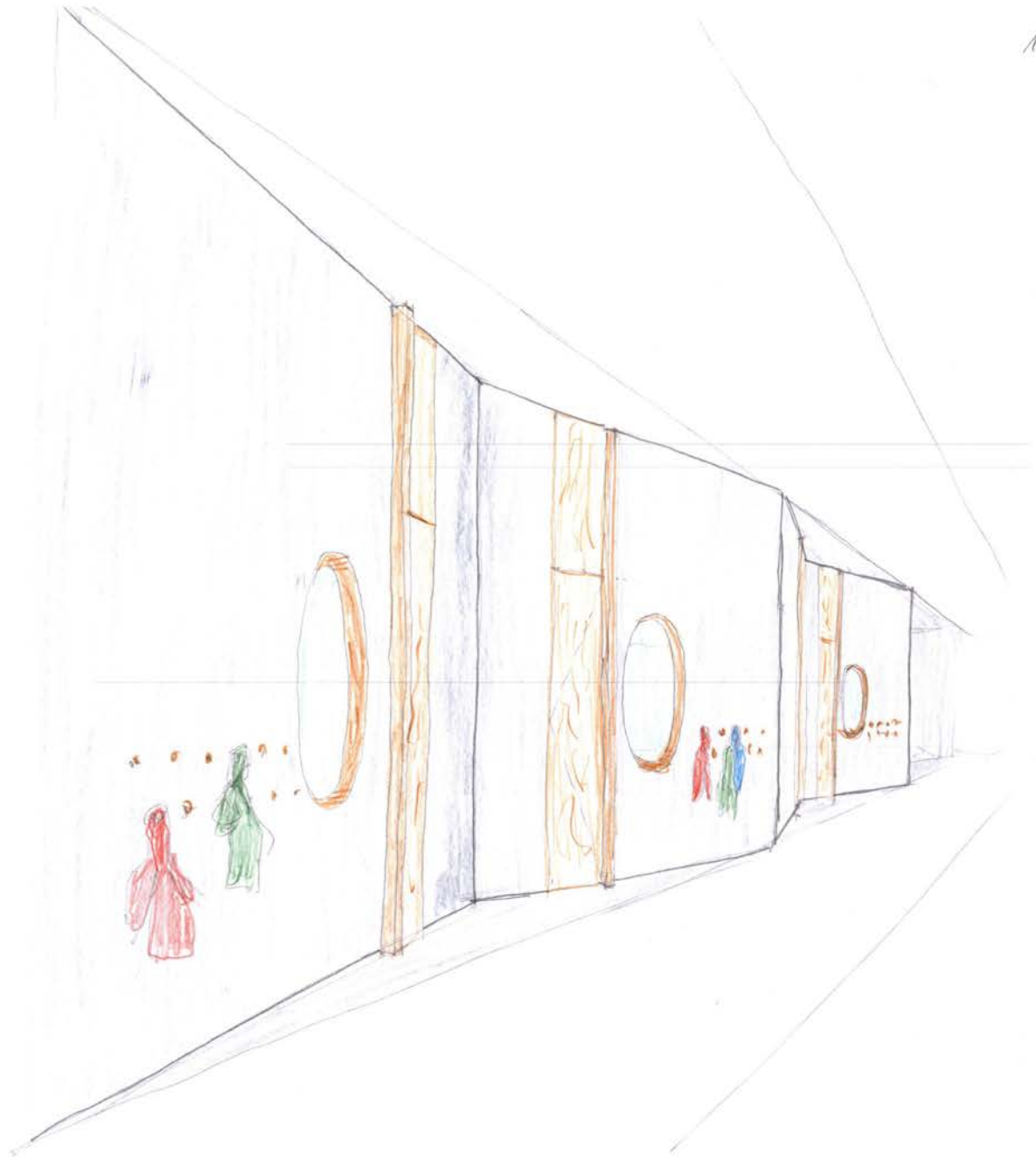

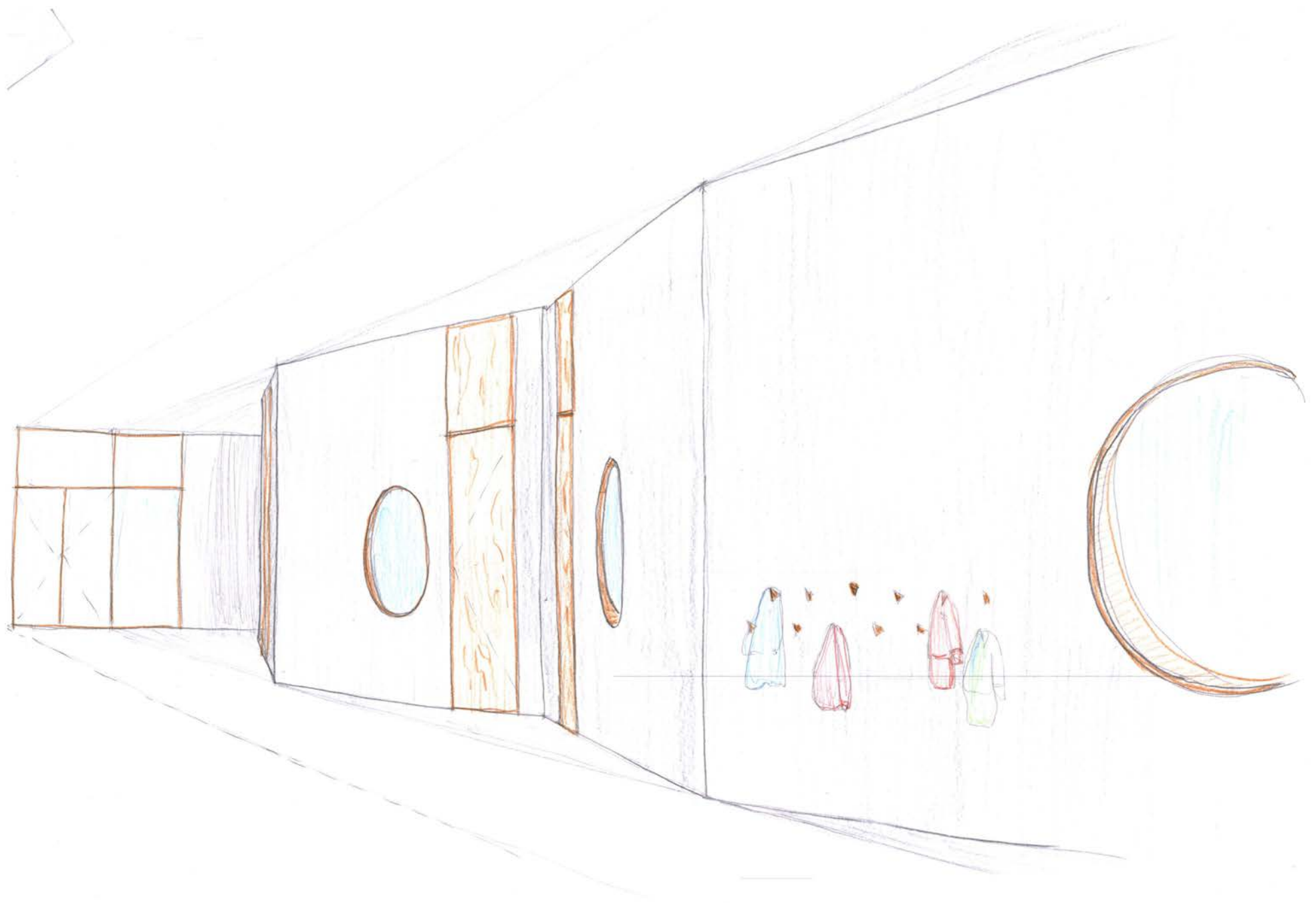



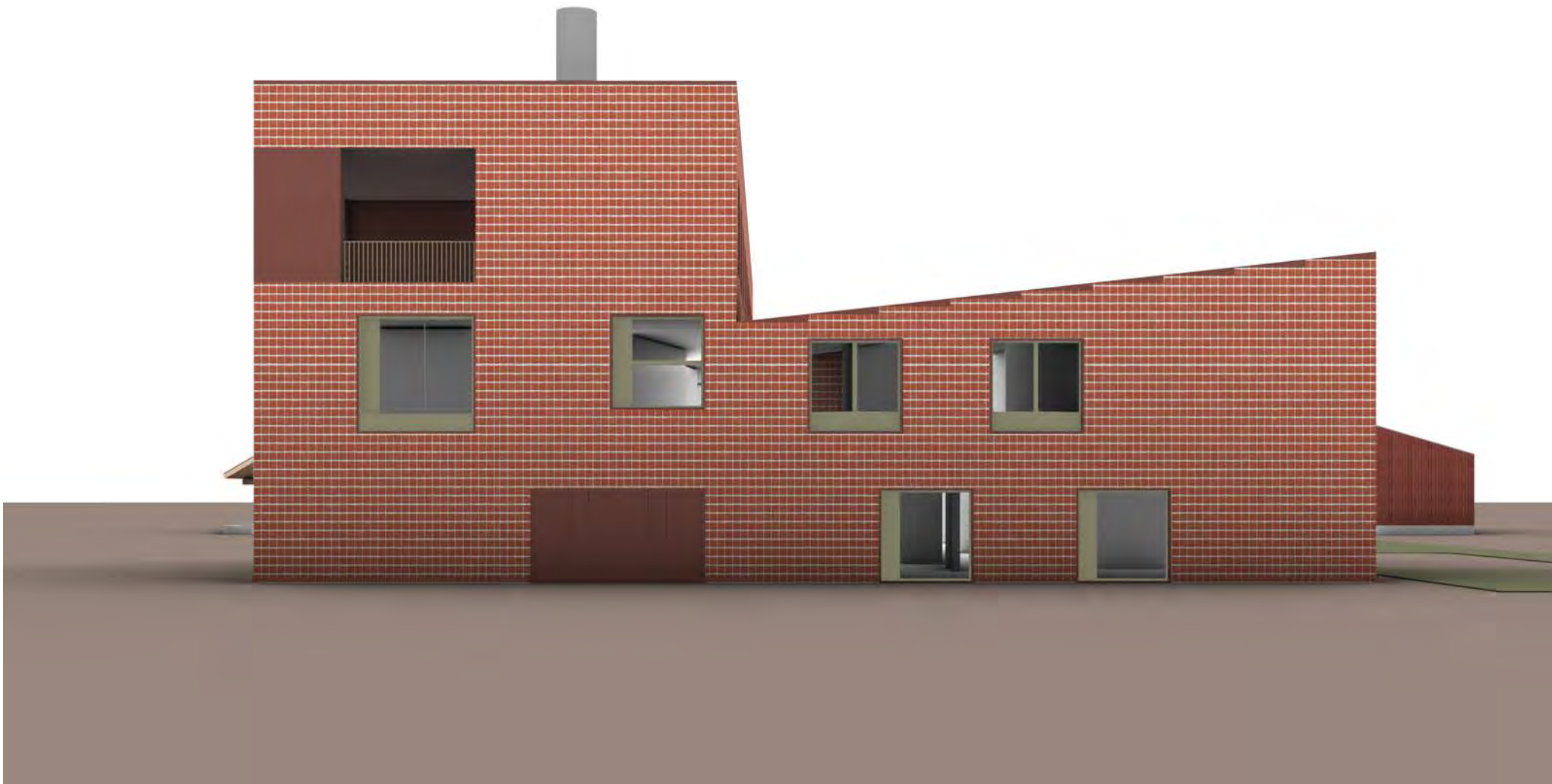



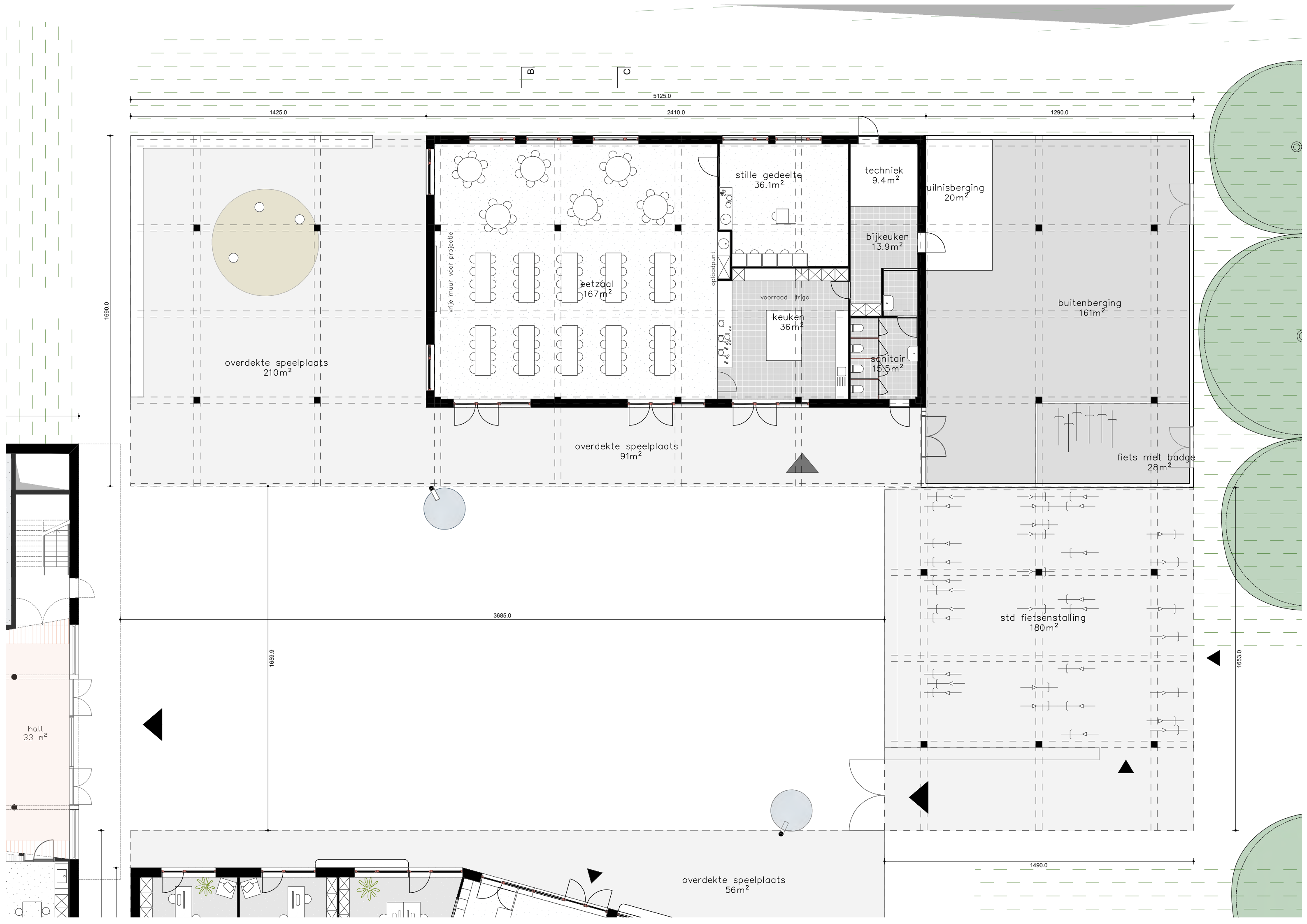

1425.0 5125.0 2410.0 1290.0

1690.0

overdekte speelplaats
210m²

vrije muur voor projectie

eetzaal
167m²

stille gedeelte
36.1m²

techniek
9.4m²

inlisberging
20m²

bijkeuken
13.9m²

keuken
36m²

sanitair
15.5m²

buitenberging
161m²

overdekte speelplaats
91m²

fiets met badge
28m²

std fietsenstalling
180m²

hall
33 m²

1659.9

3685.0

overdekte speelplaats
56m²

1490.0

1653.0





